1937

Blackhawk

LEONE MERRY

Property of Mrs. Robert Cribbs

M. Leone Merry Cribbs Ray
Jesse

Your Blackhawk

The Blackhawk

Annual Publication

of the Senior Classes

of Davenport

High School

Davenport

Iowa

1937

Vol. 20

foreword

This, the twentieth Blackhawk, may well be called the green aeroplane number. The aeroplane is a symbol of power and beauty, progress and promise. Although it has suffered many reverses, great things are expected of it as better inventions are perfected to make safe the airways. Great things are also expected of Davenport High School with its two thousand students, a student body larger than the population of many towns. As one must look up to see the flying aeroplane, so does D. H. S. look toward and strive for greater achievement.

dedication

Dear Miss Bissell: You know all about annuals. You know about deadlines, finances, proofreading, and the million and one other details that must be carefully watched over. This is your first year away from annual making. If we may judge by our experience, you found annual work both a great burden and a great joy. We dedicate this annual to you, Miss Bissell. We know that you, more than anyone else, will understand the work, pleasures, worries, and fun we have had.

Affectionately yours,

The Blackhawk Staff.

In Memoriam

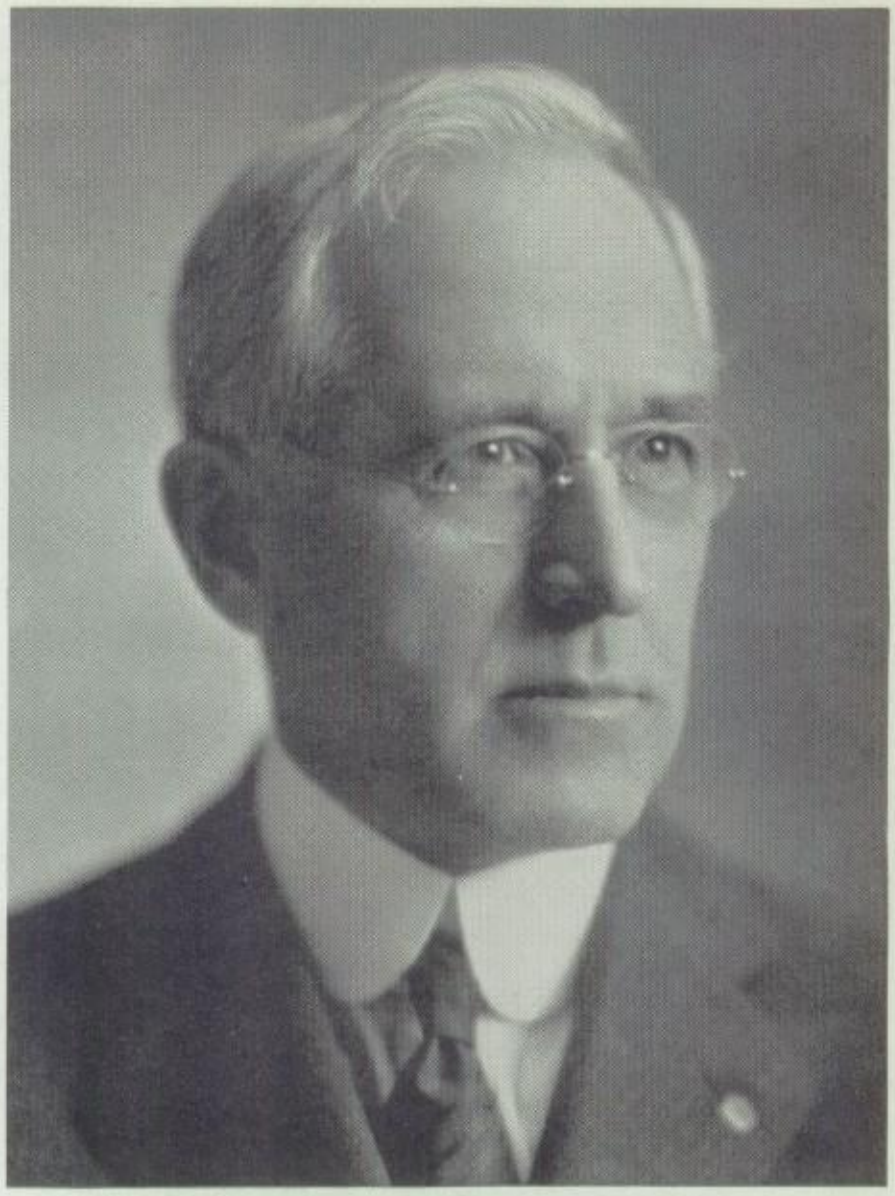

FRANK L. SMART

Although the death of Superintendent Frank L. Smart on October 7, 1936, at the age of seventy-four was not unexpected, it was with a sense of real personal loss that the teachers and students of the Davenport schools learned that the head of the public schools system for the past thirty years was dead.

Frank L. Smart came to Davenport as high school principal in 1906 and was appointed superintendent the following year. Born at Mt. Gilead, Ohio, in 1862, he attended Northern Indiana Normal at Valparaiso, and was graduated from Harvard in 1896. He was listed in "Who's Who" and last year the name of West Intermediate was changed to the Frank L. Smart Intermediate.

MISS ELLA BEHNKE

Miss Ella Behnke, instructor in the Davenport High School since 1888, died on December 7, 1936, after a lingering illness.

Born in Davenport in 1866, she received her education in the local public schools and was valedictorian of her class. She was graduated from Chicago University and continued her study of French at Columbia University, New York City.

Formerly instructor of German, she began teaching French in recent years, and had been active in her work until February, 1936, when she retired from high school.

MATTHEW LAWRENCE

Mr. Matthew Lawrence, teacher of sociology, history, and printing classes, died October 12, 1936, after a brief illness caused by a streptococcus infection. Born in 1889 at Hudson, Illinois, he received successive higher degrees from Shurtleff College, Alton, Illinois, and the University of Illinois.

While teaching in Butte, Montana, he enlisted in the First Division at the beginning of the war, and taught at the Officers' Training School in France where he was second lieutenant. Mr. Lawrence came to Davenport High School in 1922.

— table of contents

faculty

seniors

publications

speech

music

clubs

athletics

r. o. t. c.

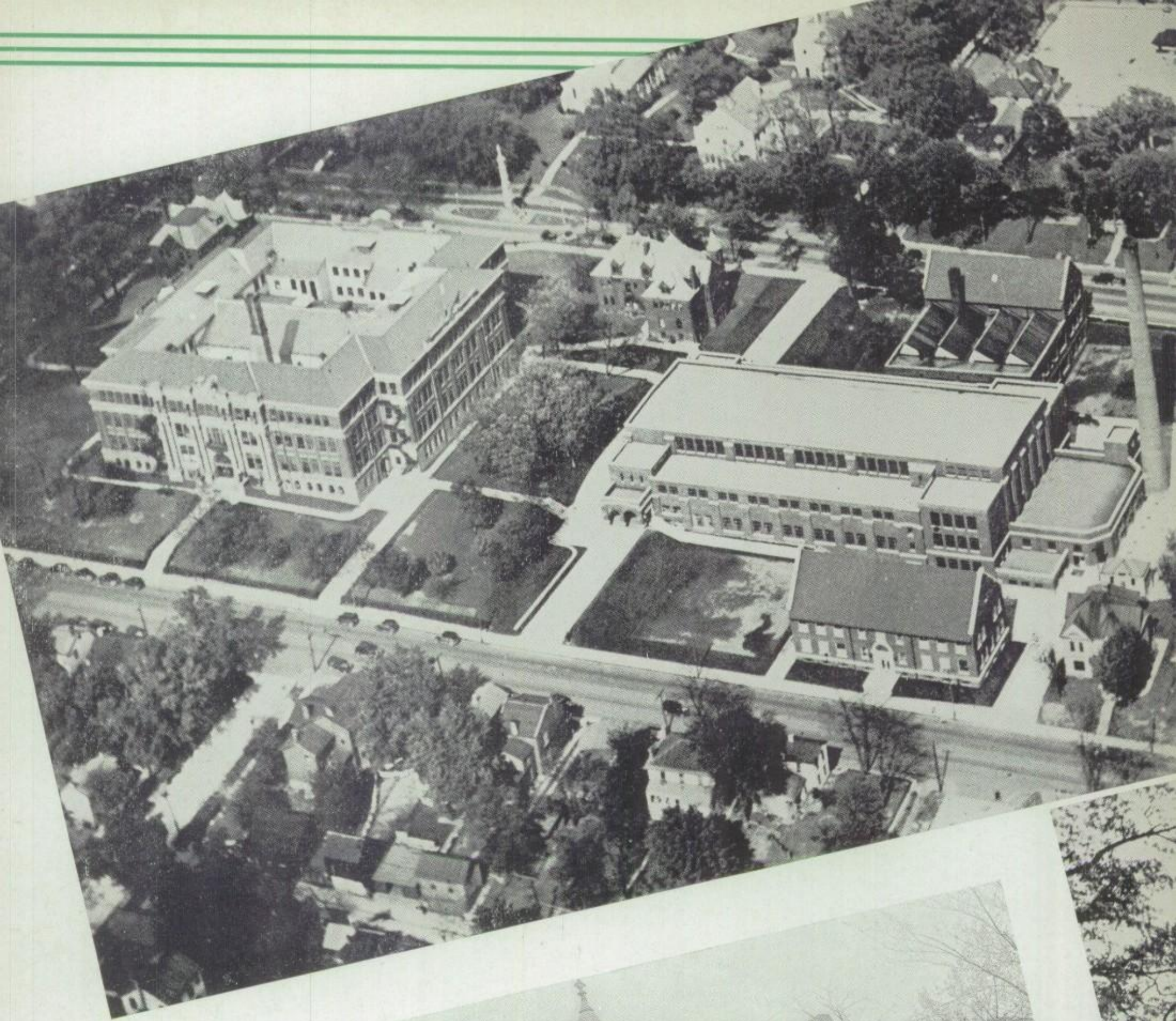

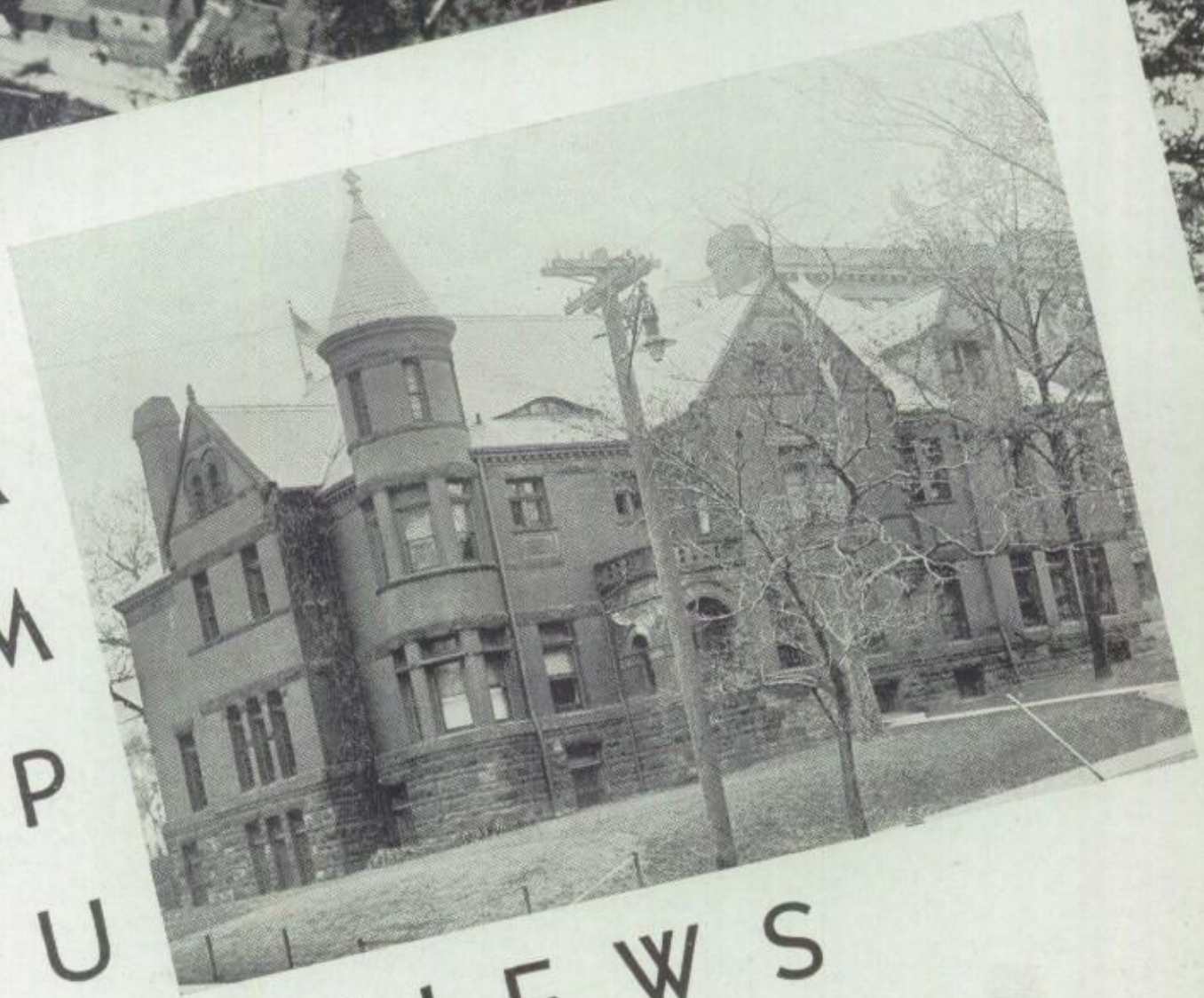

CAMPUS VIEWS

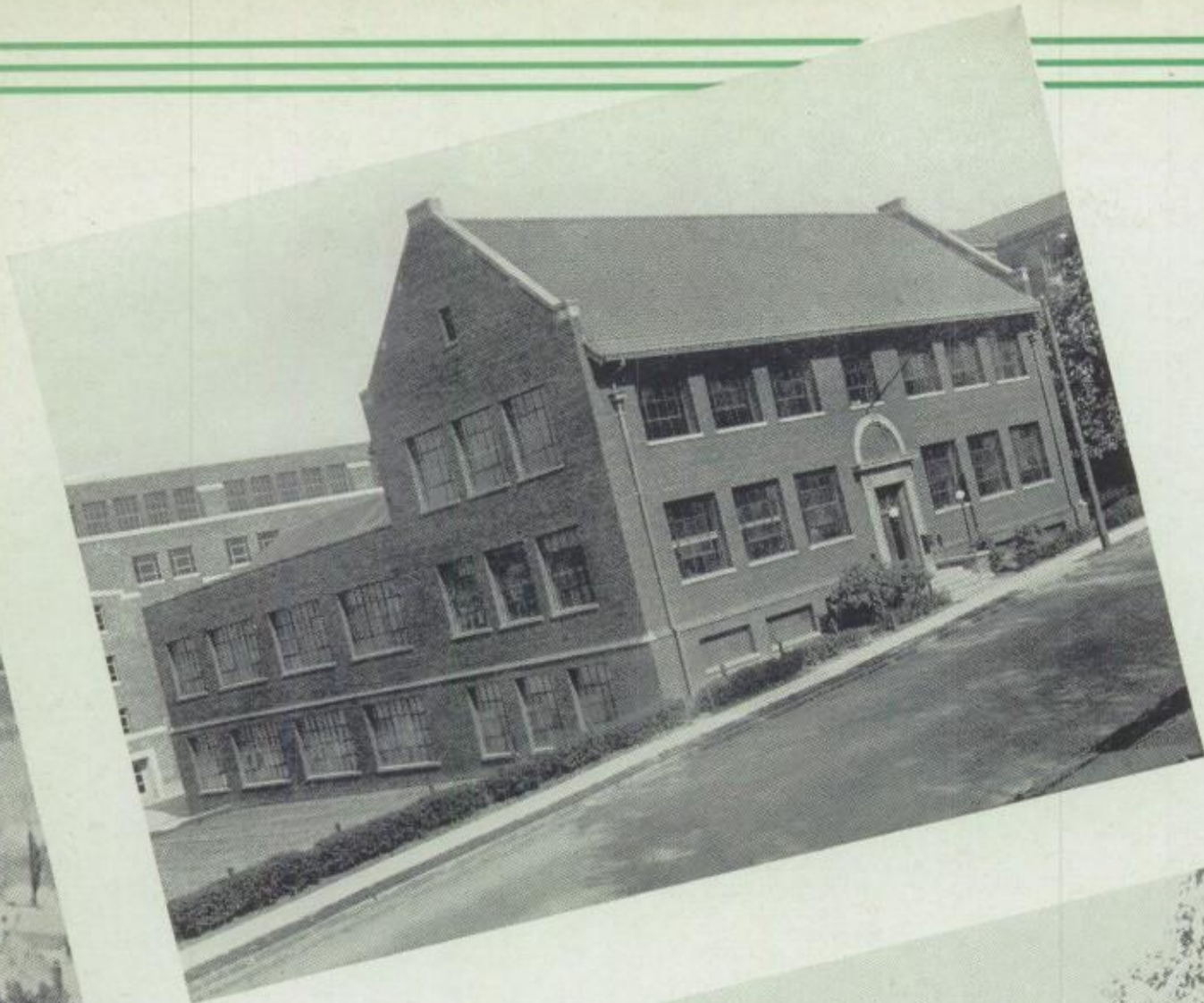

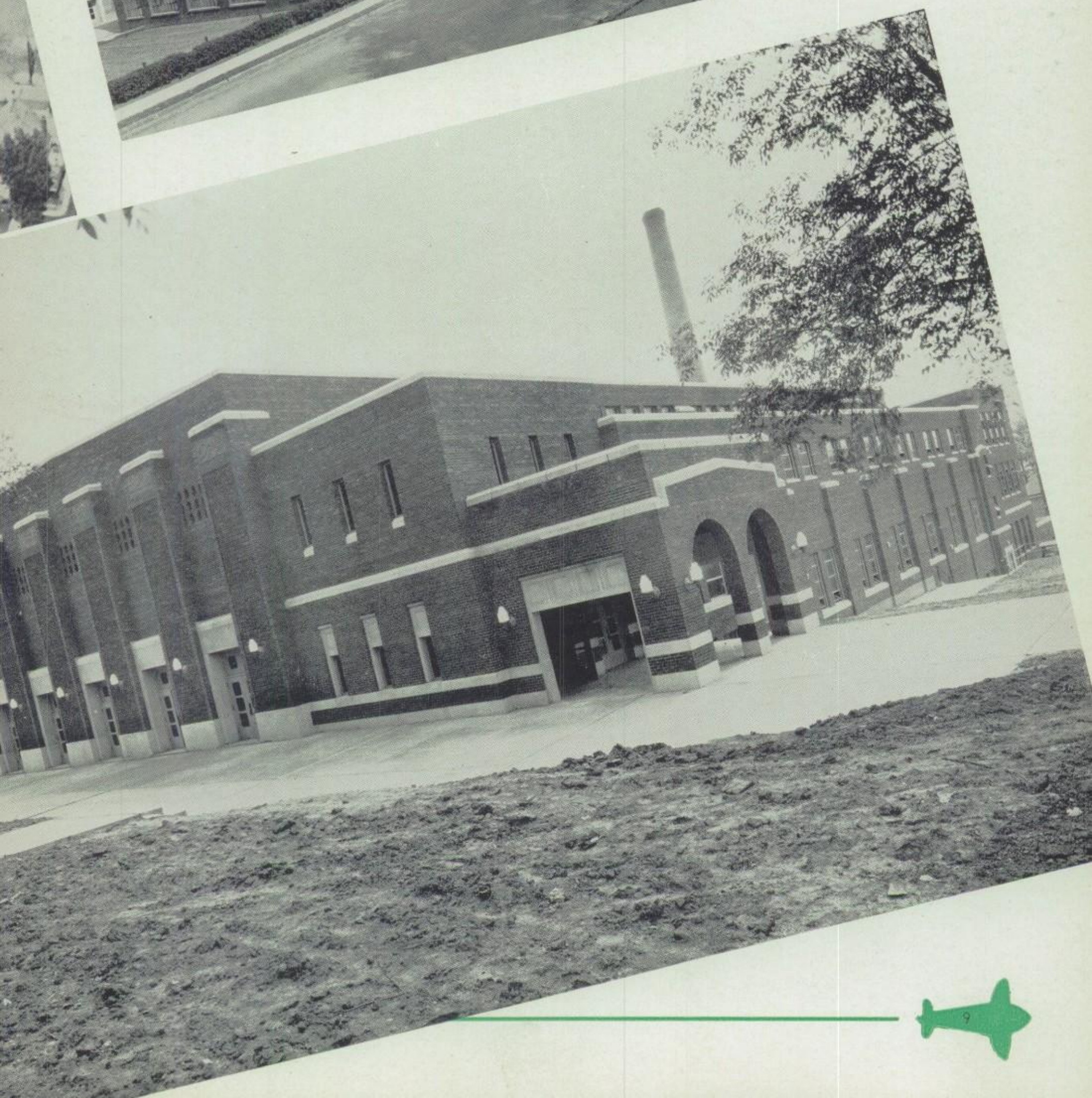

THE MONUMENT

The Monument is a landmark familiar and dear to all who have attended Davenport High School. How many thousands of students have seen it daily since it was first erected in 1880! Each year, on May 30, it is the site of impressive Memorial Day ceremonies, honoring especially the veterans of the Civil War. Of late there has been considerable agitation in regard to its being torn down. We sincerely hope that this will never happen.

faculty

Greetings From Our Principal

To the Graduating Classes of 1937:

The time has arrived when you have closed your books for the last time. Your tasks with us have been completed. Now you leave Davenport High School to take your place in life outside the school.

Whatever your calling in life may be, you need to remember that the chief requisites to success are the old-fashioned virtues—accuracy, honesty, promptness, fidelity, the acceptance of responsibility—the virtues which we so often neglect as being out of date. They will go out of date with the multiplication table and the alphabet, not before. Without them you cannot expect to climb to any worthy position whatsoever. "The elevator to success is not running; take the stairs."

Facts you have learned will soon go from you and often are not worth remembering. But methods, insights, appreciations, understandings, values—extracted from many studies, as attar of roses from many flowers—these will abide and travel with you through the years.

My best wishes are extended to you for a happy and a successful life's voyage. May you find your greatest future joys in work well done and in a life crowned with good deeds. May you always experience that of which Robert Browning wrote:—

"I find earth not grey, but rosy
The heavens not dull, but fair of hue;
Do I stoop? I pluck a posy;
Do I stand and stare? All's blue."

Sincerely,

A. I. Naumann

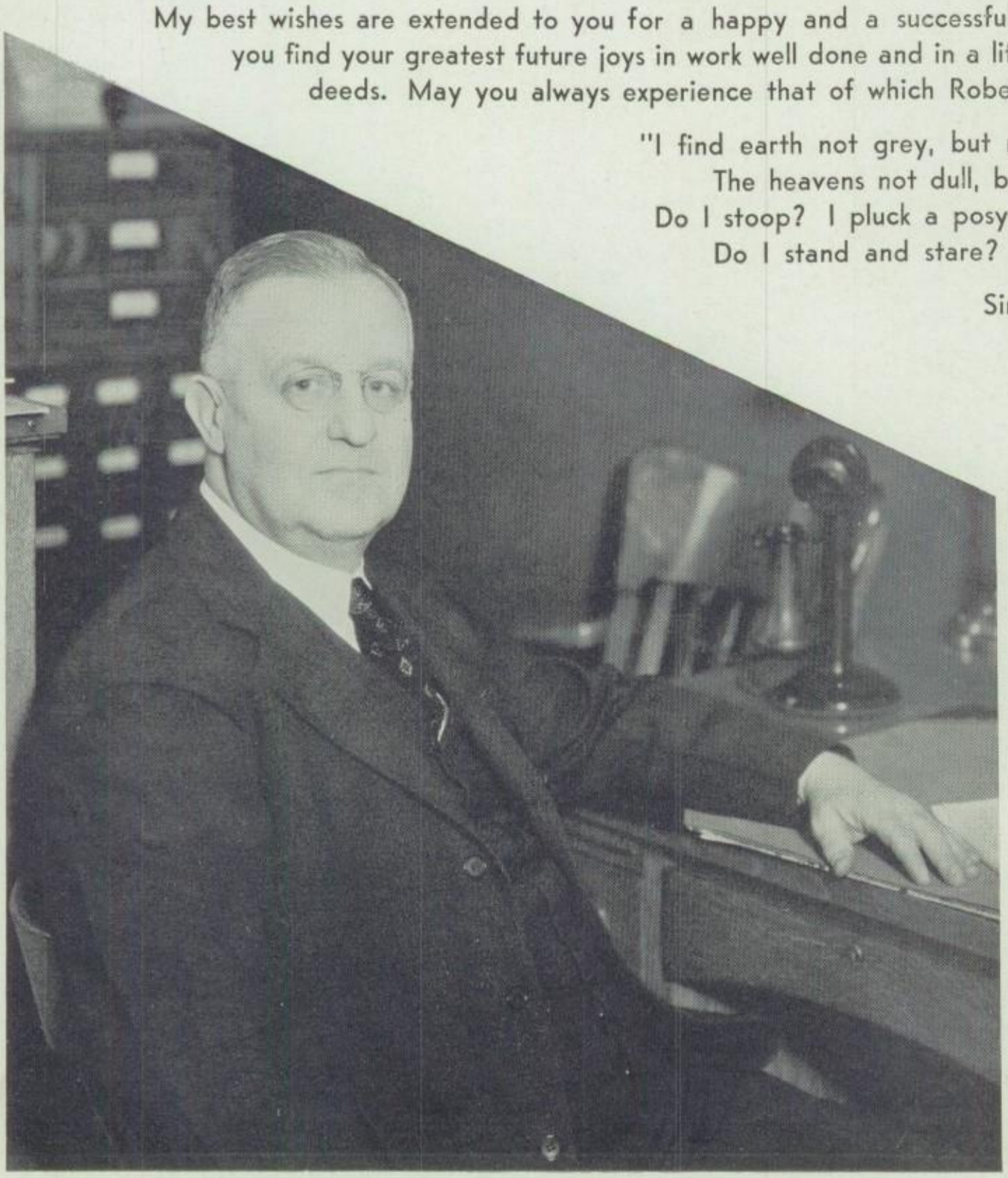

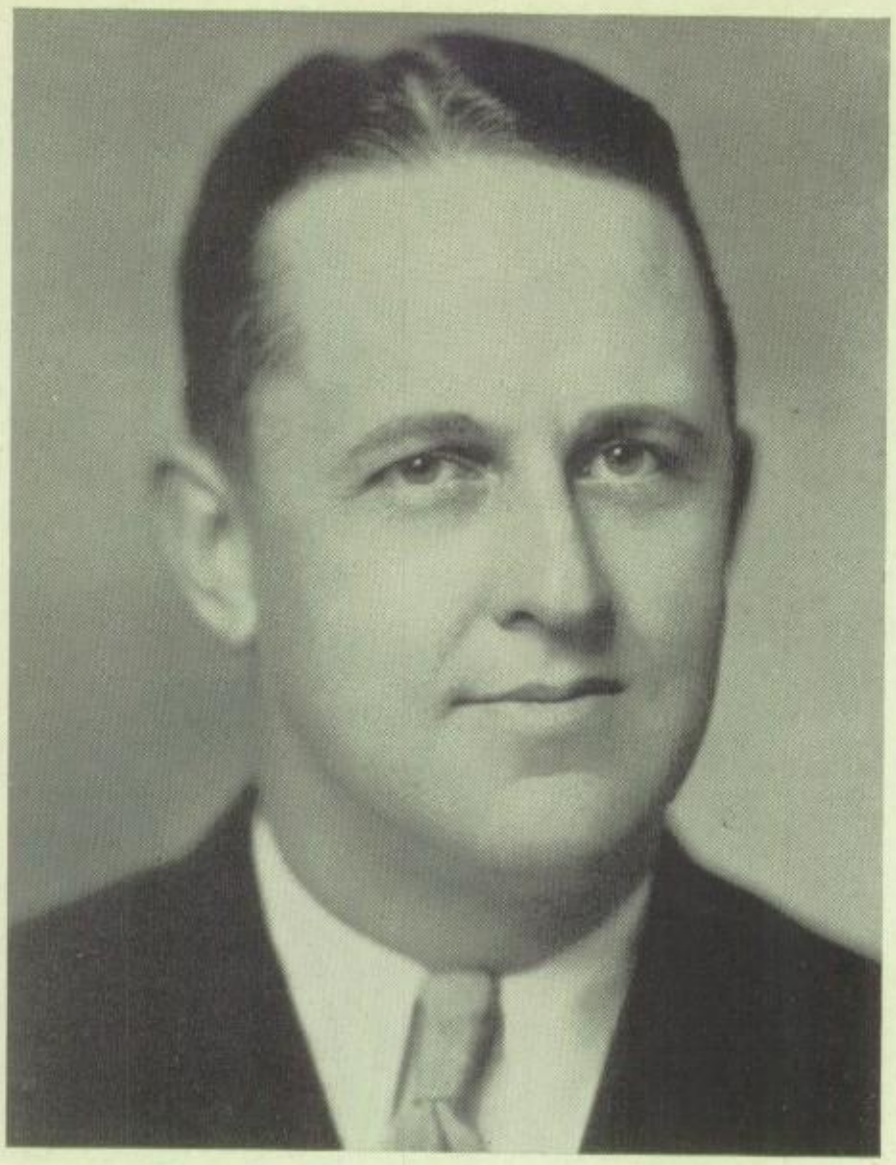

Mr. Young, Boys' Adviser, came to Davenport High School last year. He organized the Service Club, and in his spare moments, if advisers have spare moments, he helps direct the wrestling team.

May the memories recalled by this record of your high school days be ever happier as time goes on, serving to remind you of the high ambitions which are yours today as members of the class of '37.

I appreciate the opportunities I have had of associating with you this past year.

Paul A. Young

Miss Soehren, who succeeds Miss Esther Bissell as Girls' Adviser, came to us this year from Blue Island, Illinois. She is also general adviser of Student Club.

The richest treasures you will know will be the friendships you have made. May you ever cherish the friendships you have formed here at D. H. S., and the associations with both fellow students and members of the faculty.

Just girls! Than to know them and to work among them, here is my own Alma Mater, what more could one desire?

Leona L. Soehren

ELIZABETH G. ANDERSCH
Expression, Dramatic Art

FLORENCE E. ANDERSON
German

WILLIAM R. BAKER
Advanced Commercial Subjects

ADELAIDE D. BALLUFF
Stenography

STAFF SERGEANT DAVID H. BARLOW
Military Science and Tactics

FLOSSIE BATES dead
Latin, English

RUSSELL W. BICKFORD – Married
Advanced Mathematics, Senior Adviser, Golf

DOROTHY BLACKMAN
French

MILTON B. BRENNEMAN
Physics

dead
CLEM E. BRIDGE – Married
Commercial Subjects, Football, Basketball

LUCILLE M. BURIANEK
History

ENID M. BURNS
Journalism, English

BOYD M. COLLINS
History

THOMAS COLLINS
Assistant Band, Orchestra

dead
JESSE E. DAY – Married
Geometry, Head Football Coach, Track

DOROTHY DOENNECKE
Art

MINNIE E. ESKELSON dead
Latin, English

WALLACE M. EVANS – Married
Commercial Subjects

HORTENSE FINCH
English

dead married
KENT GANNETT –
Music, Chorus, Boys' Glee Club

CHARLES A. GESELL
Foundry, Wood Turning, Pattern Making

DEONE GIBSON
Girls' Gym

LESLIE C. GOSS – Married dead
Mechanical Drawing, Manager of Athletics

IDA P. HALLER dead
Home Economics

HERTHA P. HAUPTMANN – Mrs. Thomas Keenan, Jr.
Office

LOIS HILLEMEYER
Stenography

JOHN M. HITCHINGS – Married
Physiology, Biology

CELAS G. HOLBROOK
Printing

MINNIE RAE JOHNS
Zoology, Biology

O. E. JOHNSON – married
Boys' Gym

MABEL JOHNSTONE
English

ANNE JORGENSEN
Library

ARTHUR E. KEIBER – Married
Public Speaking Calif. or Ariz.

MRS. VIRGINIA KENNEDY
English

GAIL H. LAPHAM – Dead
English

JEAN W. MAC DONALD
English

FRANK L. MADDEN
English

MERLE E. MAKEEVER – Married
English, Assistant Track

THEA MARQUARDT
Art
Mrs. Joseph A. Bacci

JOSEPHINE MIRFIELD
English
dead.

HAROLD N. MONEY – Married
Physiography, Chemistry, Assistant Football

PAUL C. MOON – Married dead
Commercial Subjects,
Head Basketball Coach Calif.

FORREST E. MORTIBOY – Married
Band, Orchestra

MAE NANTZ
Home Economics

DENZIL NELSON - Married
History

NORMA WEGNER POST – Married
Office

GEORGE L. POTTER
History

MARIE O. REARICK dead
Geometry

N. H. RINGSTROM – Married dead N. H. Ringstrom
Civics, History

W. S. ROSING - Married dead
Mathematics, Agriculture, Track, Sophomore Football

BERTHOLD G. SCHAEFER
Assistant Band, Orchestra

MARTIN W. SCHULTZ
Civics, History

FLORENCE B. SOLLER
Home Economics

CAPTAIN KENNETH SWEANY
Military Science and Tactics

ELLIOT W. SWENSON – Married
Machine Shop

DELLA MAY TAYLOR dead Retire 1962
Stenography

CLARA L. THOMAS (dead – 1940)
Girls' Glee Club, A Capella Chorus

PAUL TURNER – Married
Mathematics

VIOLA VOLKENS
Office

HARVEY H. VORIS
Biology

ELSIE WALLACE
Normal Training

ALTA WARNER
Stenography

MARGARET E. WEST Retire 1962
English

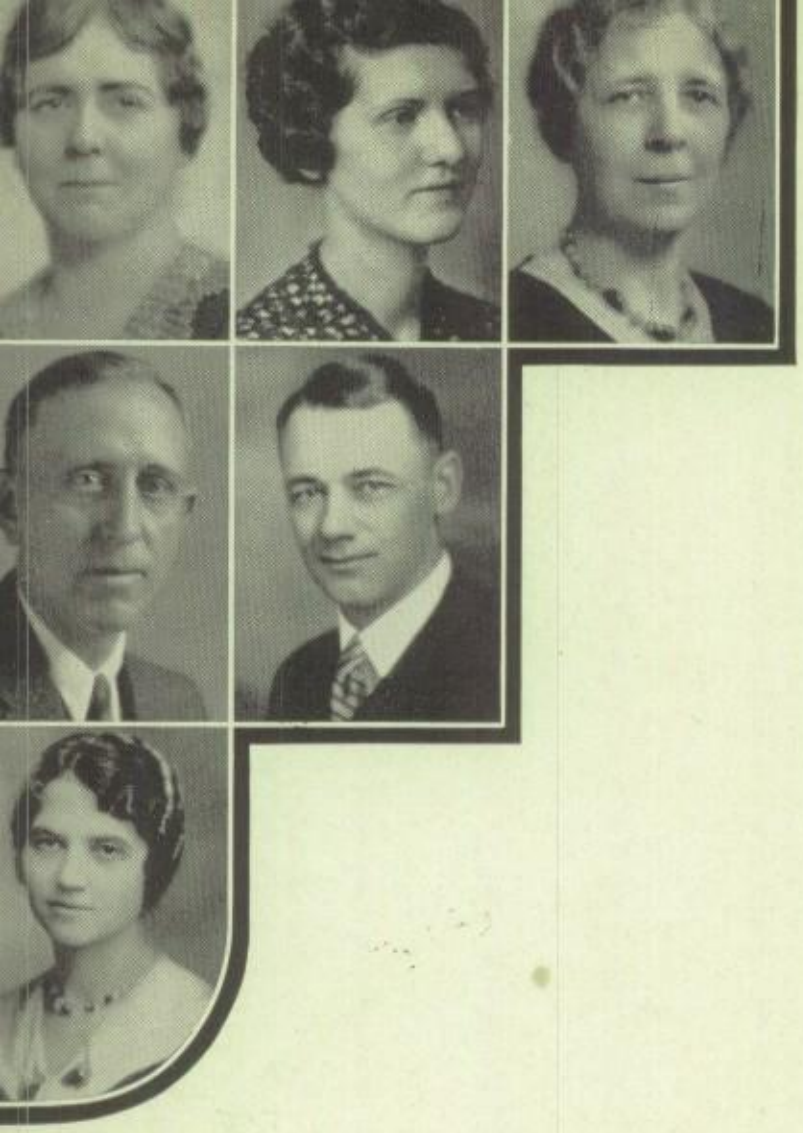

INEZ J. WHITNEY
Home Economics

MAE ELMA WICKS — Mrs. Donald G. Tornquist
English, Expression

CORA I. WILSON
Home Economics

WILLIAM C. WOOD
Forge

HUGH B. WOODROFFE
Physics, Biology

DELIZIA RINDONE
French, English

Familiar Faces and Places

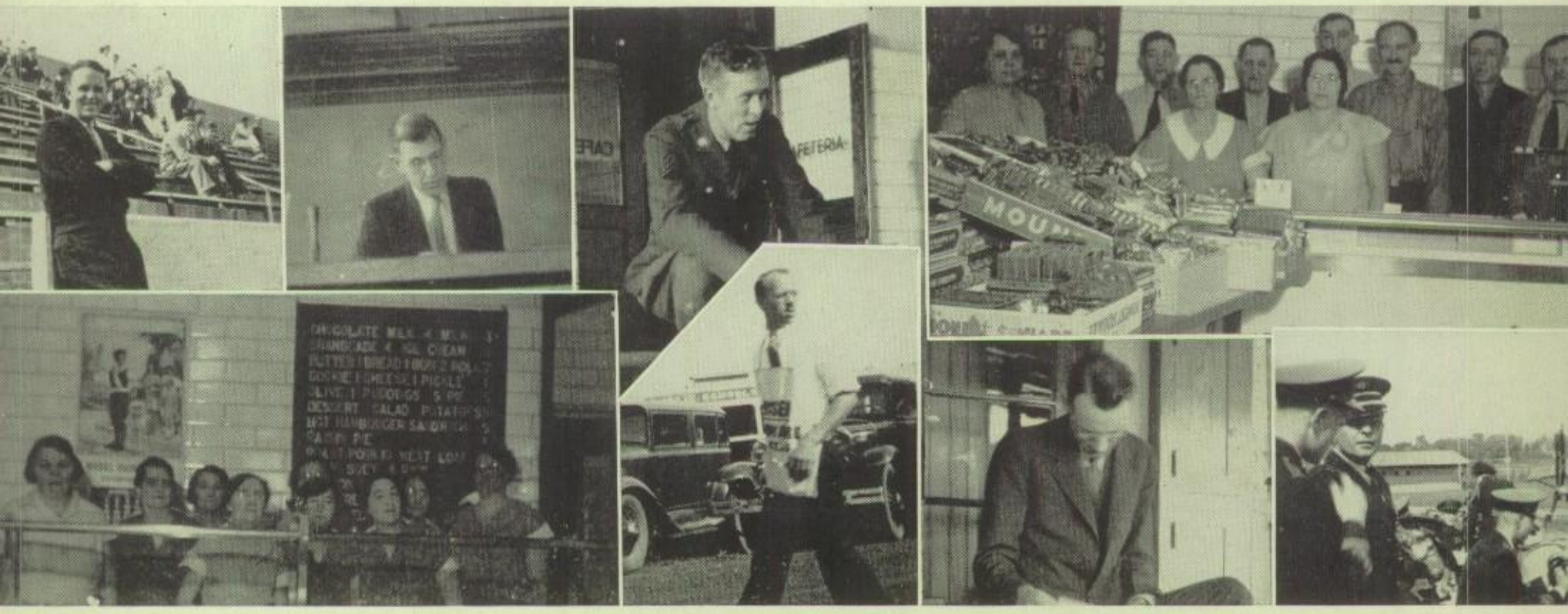

Mr. Young — Mr. Money — Sergeant Barlow — Harry Ehlers and his workers
Mrs. Diver and her corp — Mr. Evans — Mr. Woodroffe — Mr. Mortiboy

seniors

JANUARY CLASS OFFICERS

Chester Lagoni, Warren Junge, Mavis McQuillen
Dean Dort, Helen Heims

PRESIDENT ..... CHESTER LAGONI
VICE PRESIDENT ..... WARREN JUNGE
SECRETARY ..... MAVIS McQUILLEN
BOYS' TREASURER ..... DEAN DORT
GIRLS' TREASURER ..... HELEN HEIMS dead

JANUARY CLASS COMMITTEES

Social
Richard Herman dead
Albert Jacobs
Lois Kelling
Zarita Best dead
Chester Lagoni

Senior Class Banquet
Albert Jacobs dead
Chester Lagoni
Russell Zach dead

Invitations
Betty Beatty
Irene Kiehr
Thekla Mohr
Harry Schluenz
Lois Wunder
Jack Huber
Edwin Gerdts

Senior Class Play
Elsie May
Russell Zach
Margaret Stephens
Henrietta Brownlie
Dean Dort
Else Hansen
Roy Robinson
Barbara Hermann

Secondary Senior Class Play Committees

Publicity
Betty Klein
Dean Dort
Curtis Johnson
Lucille Carmony

Scenery
Roy Robinson
George Heidel
Warren Junge
Willard Webb

House
Thekla Mohr
Marian Schroether
Lois Kelling
Rosemary Donohoo

Make Up
Dorothy Bess
Jeanette Beresford
Edys Waxenberg
Jeanne Krell
Charlotte Zeman
Betty Beatty

137 graduates. 43 married

PLACIDO H. ABAYA . . . "Ki," because his name began with the first letter of the alphabet, usually sat in a front seat. He took part in intramural sports. "A subtle humor hidden was 'neath a quiet mien."

Mrs. George Danfeldt

ELIZABETH EUDORA BEATTY . . "Dimples" directed the class play, "Dollars to Doughnuts," and took time on the outside for Camera Club, Commercial Club, Dramatic Club, and the Blackhawk staff.

dead

m. Arnold Van. Bain

Mrs. Jack Ross Gilmore

DOROTHY PEARL BESS . . "Dot" shed attractiveness in everything she did, whether it was singing or making up the cast for "Dollars to Doughnuts." Ask a certain athlete if you don't believe us.

Rockford, Ill.

Married dead

ROBERT BETTENDORF . . "Bob" . . . Though a very quiet lad, friends found him ready for a good time. Camera Club, R. O. T. C., and Hi-Y kept Bob busy in school. "A truer friend has not yet been found."

Huntington Pk. Calif.

Mrs. Lenord Dodge

FERN BLANKENBURG answers to the name "Blankie" but don't take it literally. G. A. A. and Jane Addams Club had this diminutive, witty student on their rolls. "Life is a jest and I know it."

North Bend, Nebraska

ROBERT RISLER BOLDT . . "Bob" . . . Meet the managing editor of the journalism class paper. He preferred Band to other activities, and spent a good deal of time in R. O. T. C. Bob now works at the arsenal.

Rochester, Minn.

Mrs. Robert A. McDonald

MARGARET CANNON . . . A great reader was "Margie." As a hobby she collected movie stars' pictures. Normal Club took her extra time. "Still the wonder grew that one small head could carry all she knew."

Bett.

Mrs.-dead

JOHN H. BAUWENS . . . This red-haired boy, just naturally called "Red," joined R. O. T. C. during his high school years. "Man is the measure of all things" seems to have been written for him.

Dan.

Mrs. Lyle Frericks

JEANETTE BERESFORD . . . On the make-up committee of the senior class play, "Mickie" also sang in the Girls' Glee Club and in "Hi-De-Hi." "Popular and adorable too; cute and clever through and through."

dead

Mrs. David L. Karr

ZARITA BEST . . . "Rita" found time for Student Club and Normal Club activities, and was on the senior prom social committee and the class play committee. "The 'Best' is none too good for Rita."

dead

Husband dead Dav.

KENYON BIERKAMP . . "Kenny" . . . "Squads right! March!" Any day last year one was able to hear him shouting thus to his company in R. O. T. C. He won the 100 word certificate award in shorthand and typing.

N. Chicago, Ill.

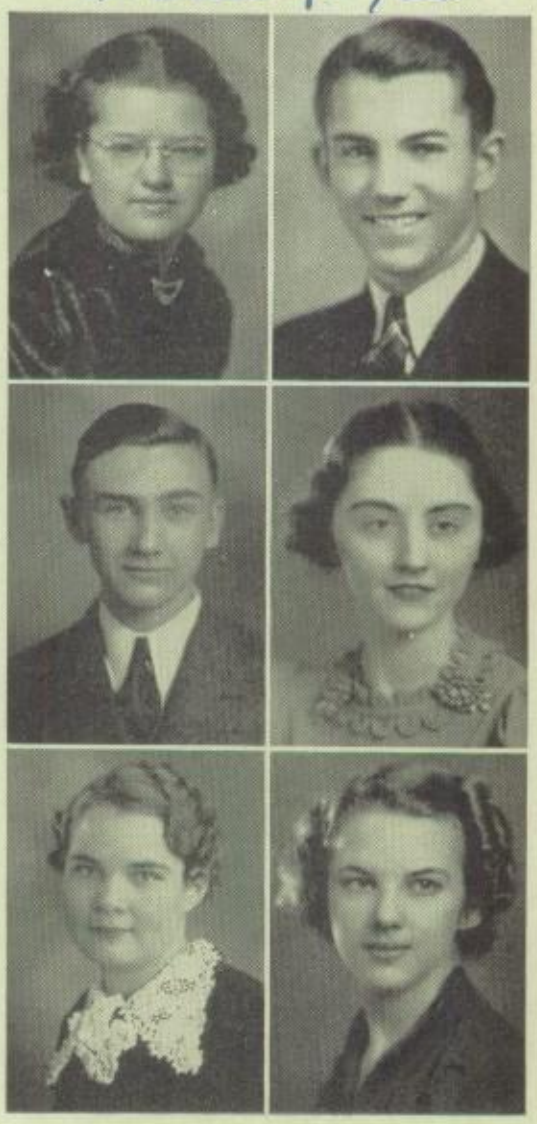

GEORGE EARL BLUNK . . . Earl took third in the men's section of the Silver Skates Tournament. Quite a basketball player himself, he makes a hobby of collecting pictures and articles on all sports.

dead

Ottawa, Ill.

Mrs. James R. Bot (dead)

HENRIETTA BROWNLIE . . . . "Hank" had a leading part in the class play, "Dollars to Doughnuts." She joined the Jane Addams, Student and Glee Clubs. "A brown-eyed girl, peppy and gay, who has a smile all the day."

Pleasanton, Calif.

Mrs. Eugene Hamilton Searcy

ANNA LUCILE CARMONY . . . Active in French Club, a member of the publicity committee for the senior class play, and a writer on the Blackhawk staff. "Lucy" won an art award at Iowa City in 1934.

R. I., Ill.

JOHN CAYLOR . . . "Johnny" . . . A sergeant in R. O. T. C., Johnny was too busy with his school work to bother about other activities. He did find time to make many friends, however. "Little, but mighty."

ALBERT C. COOK . . . "Cookie" favored ice-skating as a pastime. His activities centered around R. O. T. C. and Mr. Young's Service Club. "The soldier is a dashing character when marching on parade."

DAVID CRAWFORD belonged to Latin Club. Before the Service Club was formed, he hoisted the flag at football games. The ad department of the Democrat will be his address. "Yea, Brother Crawford."

LESTER WILLIAM DAASCH . . . "Less" progressed well in R. O. T. C. and became Second Lieutenant. This cheerful, husky, young fellow always took his studies to heart which resulted in good grades.

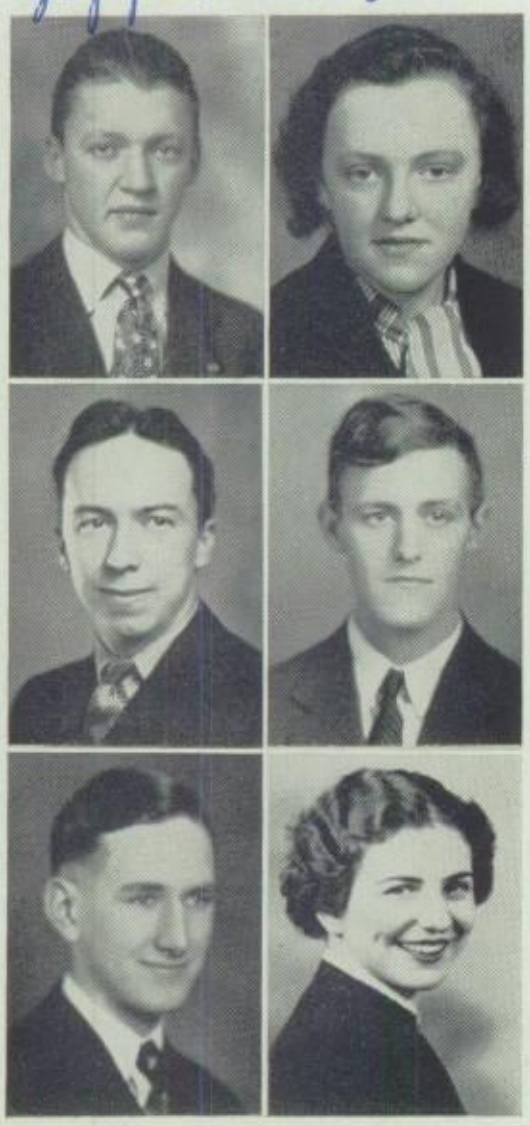

ALVIN A. CLINE . . . "Jack," as he is commonly called, figured in both R. O. T. C. and Band. His aid helped to make "Gondoliers" and "Dollars to Doughnuts" the successes they were. "Me and my Shadow."

WRIGHT CORBIN spent much of his time studying the R. O. T. C. manual. Results: First Lieutenant; Supply Officer, First Battalion; Reserve Officers' Club. Intramural sports, too, gained by his activities.

GLADYS CROWDER, maybe you know her as "Glad," is a member of the Commercial Club. We may see Gladys as the secretary of the owner of some large firm, for that is her ambition. "She is gay and serious."

MYRTLE DALTON . . . "Louie" aspires to be a nurse or a cosmotologist. Basketball tournaments and the Girls' Pep Club interested this sports-minded young lady. "In her tongue is the law of kindness."

BERT ERPS DANIELSEN. Bert liked basketball. During his last year he played forward on the second squad. He also served on intramural sports and 4H clubs basketball teams. "All look up to the tall."

RICHARD DAVIS . . . "Skipper" delivered announcements to second period classes each day. As circulation manager of the "Papoose" he earned the saying, "If you want anything done well, let Dick do it."

DONALD DIPPLE . . . Second honors winner by virtue of his having eighteen E grades out of a possible twenty-four, "Don" found time for R. O. T. C., stamp collecting and Orchestra. "Knowledge gives power."

MILDRED DAU . . . "Millie," a prominent sportswoman, is a very diligent member of G. A. A., Pep Club, Stamp Club and Commercial Club. Mildred's eye is keen for a job as bookkeeper, "For I am true and steadfast."

RUSSELL DAVIS, a member of Rifle Team, enjoyed basketball in preference to other sports, although machine shop ranks first as far as future work and subjects go. He rose to captainship in R. O. T. C.

ROSEMARY DONOHOO, better known as "Rosie," served as a member of the house committee of the senior play. Though she prefers tennis, Rosie revels in all sports in her "Great, wide, beautiful world."

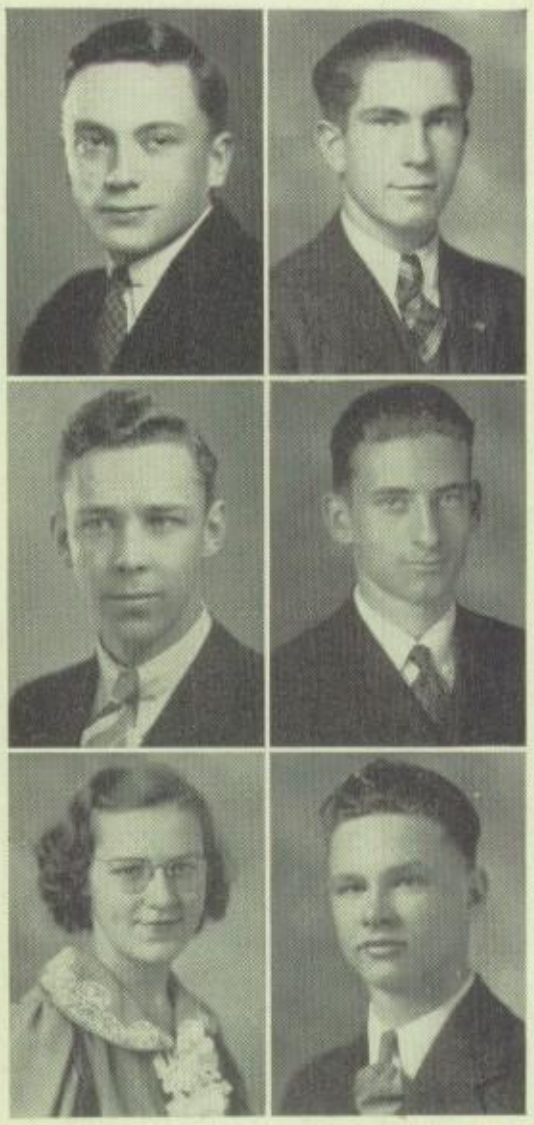

married

DEAN DORT . . . "Snort," boys' treasurer of his class and R. O. T. C. First Lieutenant, went out for football and track in a big way. In the latter sport he received three letters and a gold "D."

New York, N.Y.

ROLAND FELLNER . . . "Rolly" This genial, easy going young gent, a member of both Chorus and R. O. T. C., has become the friend of everyone at school. To him "Happy days are here again."

M. Bellwood, Ill.

Mrs. Fred McIntosh

RUTHANN FRIES . . . This girl joined Jane Addams Club and Student Club. In her spare time she swims and collects souvenirs from places she has visited. "Silence is a fine jewel but it's little worn."

North Syracuse, N.Y.

Married

ALBERT GELHAAR . . . "Al" . . . Not only took R. O. T. C., but also was on the Boys' Rifle Team. Second to his love of shooting comes swimming. His ambition is to be a Diesel engineer. "Dead-eye Dick in person."

Arvada, Colorado

Mrs. Louis Hummel, Jr.

MARGARET GERTZ . . . "Marg" was the vice president of G. A. A., and belonged to Pep Club and Glee Club. Possessor of no hobby, she favors the sports of basketball and tennis. "What man dare, I dare."

Dav.

Mrs. Lee Redman (Lead)

CELIA GORDON . . . "Snooks" . . . "I'm in a dancing mood," says she, and by those lively feet you will know this small, dark, and well-dressed girl. "Clever and full of fun; known to everyone."

Louisville, Kentucky

(Gravert, Russell pp. 27)

Mrs. Larry Carroll

LETTIE GRASS . . . Most people know her as "Toby." It wouldn't take a fortune teller to foretell that some day she will type professionally. "Think twice before you speak; then say it to yourself."

Kansas City, Missouri

Married

EDWIN GERDTS . . . "Ed Wynn" longed to stay in school two more years. R. O. T. C. had a way with him. His hobbies were basketball and movies. "I have often regretted my speech, but never my silence."

Huron, S. Dakota

Married - divorced

EARL E. GILBERT . . . "Sport" went in for R. O. T. C. color guard and rifle team, the business committee of the senior class play, Camera Club, Band and the D. H. S. rifle team. He presided over Skating Club, too.

Phoenix, Ariz.

SOL GRANT, a tall lanky lad with black hair, was "Old Faithful" to Latin Club. When not delving into Cicero or Virgil, he was sure to be found slinking around corners with his candid camera.

Mrs. Marshall Kahl

GYDALL GREENAWALT . . . . This blue-eyed, black-haired lass delighted in the composition of English themes. When she joined Comitium Romanum, her motto changed to "Veni, vidi, vici."

Racine, Wisc.

Married

HARLAN ERPS . . . "Har" chose the gentle art of swinging a baseball bat to all other sports. The place where he preferred to be while in school was the machine shop. "Take me out to the ball game."

Dav.

JAMES FISHER . . . "Jim" of the fun-loving nature, was glad to be through, but still would like to start over again. This fellow turned his energy to all winter sports. "My foot is sure on steel."

M.

Dav.

MARVIN RUSSELL GALLATIN . . "Mar," like many millions of people, is a fan of that All-American sport, baseball. A quiet student and industrious worker, he was also a three-year R. O. T. C. cadet.

District Heights, Maryland

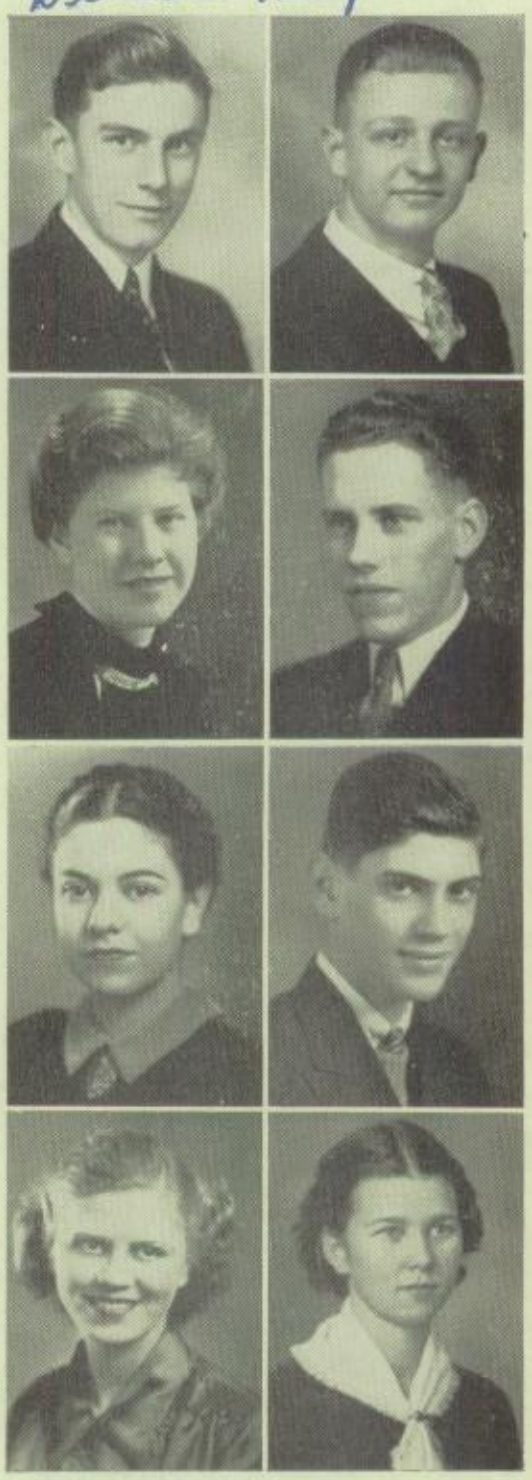

Hackett, French pp. 27

BERNICE GRUENAU . . "Niecy" figured on the properties committee of the class play, the Commercial Club and the Blackhawk staff. "A German student of high degree, her translations were good to see." Dan.

Mrs. Roger O. Braaten

LAURA JEAN HACKETT . . . Rev. Jean spent much time in French Club, Student Club, and G. A. A. activities, but they did not interfere with her studying, as an all "E" record shows us. "Tall, slim, and sweet." Waukegan, Ill.

married

GEORGE ROBERT HAHN . . . "Bob" . . . Bob's beaming smile and outstretched palm make his hobby simple. He is a collector —of friends. R. O. T. C. claims, in part, his interests. "Smiles pay dividends." Park Forest, Ill.

JACK PERKENPINE HAND . . . As intramural sports were his only real activities, Perk spent much time "circulating." This time was well spent, judging by his many friends. "Time on my hands." M. Bett.

Mrs. Harry Blecker

HELEN HANSBAN . . . "Skeeter" decorated not only the Commercial Club, but also the pages of her civics book. This and her record in home decorating seem to imply a future career in interior decorating. Dan.

Mrs. Dean Dort

ELSE HANSEN, a member of the G. A. A., Student Club, Glee Club, and the senior play committee, is now at Iowa University where she will back Irl Tubbs and his Hawkeyes. "As true a blonde as ever lived." New York, N.Y.

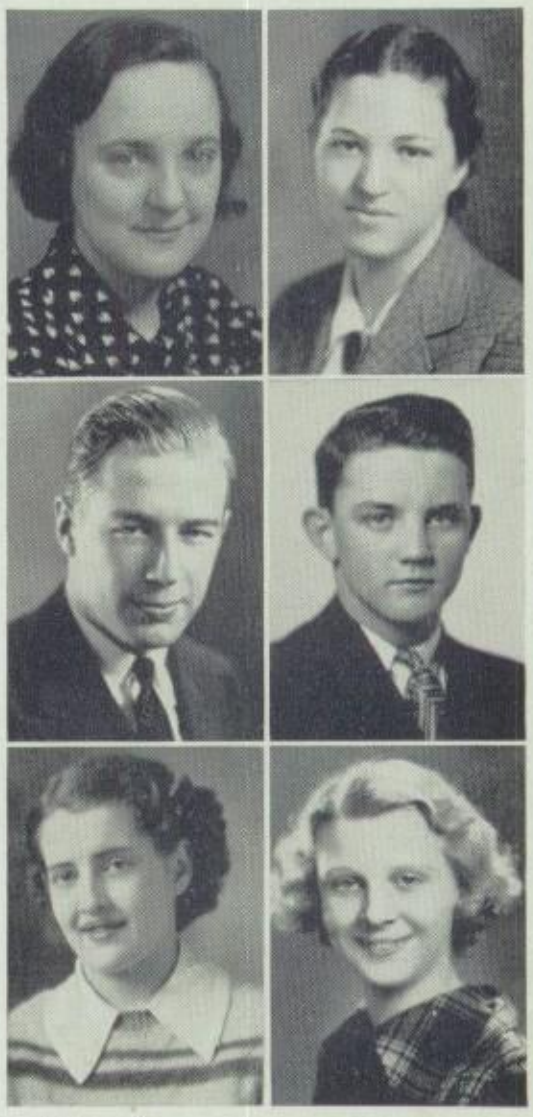

Mrs. Richard A. John

MARIAN HANSEN, the Normal Club president, secretary and vice-president. Having had such a keen interest in this club, perhaps she will return to D. H. S. in the future as a faculty member. Bett.

Mrs. James R. Winfield

VIVIAN HECKERMAN . . . . . "Hecky" is interested in sports, as she is a member of Pep Club, G. A. A., and Skating Club. In 1935 and 1936 The Blackhawk received her attention. "A woman of many interests." Phoenix, Ariz.

Mrs. Randall C. Hansen

MARY JANE HENTZELMAN . . . "Hentz" preferred Chorus and Glee Club to other activities. She worked on the business staff of the Blackhawk paper. "A head to art and business both inclined is wise indeed." Dan.

divorced Arthur K. Bennett

Mrs. Bonner Robinson

BARBARA E. HERMANN . "Barb" belonged to Student, Rifle and Pep Clubs, acted as G. A. A. secretary-treasurer and girls' sports editor of the paper and played in "Dollars to Doughnuts." "A gay grin routs gloom." Dead

Lake Oswego, Oregon dead

Edwin

LAVERN HASS . . . This blond gentleman studied German, and was made Colonel of R. O. T. C., and president of the Junior Reserve Officers' Club. "In his presence there is never a dull moment." Coral Gables, Fla.

Mrs. Vernon V. Organ

HELEN B. HEIMS . . . "Heimsey" to her pals, joined Jane Addams Club, Student Club, and Commercial Club. She was girls' treasurer of the January class. "To be interesting, one must first be interested." Dan. dead

married

RICHARD H. HERMAN . . . . "Dick" to friends, was a member of Hi-Y, Junior Reserve Officers' Club, social committee, and Student Council. A well dressed, well mannered lad was he and a Captain in R. O. T. C. Lima, Ohio

PATRICIA HEURING . . . "Pat" . . . A bacteriologist! Though she is tiny, she still maintains that this man-sized title will be hers. Riding and swimming are her favorite sports. "The girl with a natural curl."

Mrs. Francis Hoogenverf

MILDRED NADINE HOBART . . . Millie, one of the famous sisters, found G. A. A., Commercial Club, and Pep Club interesting. Because of her "Vim, vigor and vitality" Miss Wicks cast her in the class play.

Dead

Tucson, Ariz.

WALTER RALPH HUECKSTEADT . . . Walt practiced singing so much in the Boys' Glee Club and Chorus that he could not refrain from vocalizing every now and then in R. O. T. C. Just a swinging, singing soldier.

M.

Dav.

Mrs. Wilson Porter Downey

EVELYN HAZEL JOENS . . "Evie" specialized in commercial work while at high school and was a member of the Commercial Club. One look in the crystal ball tells all. What do we see? A future as secretary.

husband dead

Illinois City, Ill.

Mrs. H. Doyle Sprague

ALICE JUDY, a striking person with her raven-black hair, is pleasing to both eye and ear when she performs at a piano with "rhythm in her soul." "Dancing through life on a ray of sunshine."

Stewart Ramsey

Dav.

Married

EDWARD LAVAIN KARSTENS . . "Eddie" is a tall blonde whose interests turned to manual training, plaid shirts and snappy ties. "A colorful wardrobe is delightful to the eye, if jauntily worn."

Dav.

HOWARD KENNEDY . . . "Piggott" . . . "Seven Keys to Baldpate," "Dollars to Doughnuts," "Good Medicine," Dramatic Club, French Club, Stamp Club, Tennis Team, and intramural sports. Whew! "What-a-man Kennedy!"

Mrs. Harry C. Schluenz dead

IRENE F. KIEHR . . . Among her activities she counts Pep Club, Stamp Club, G. A. A., Commercial Club, Gym Fest, the invitation committee of the January class, and Gym Circus. "Work is play to able workers."

Dav.

Mrs. Leonard Schultz

LOIS KELLING . . . "Loiy" . . . Commercial Club, social and house committees of "Dollars to Doughnuts," G. A. A., Student Club, Pep Club, a secretarial honor diploma and second honors in National Turnfest.

Long Grove, Ia

JOHN KENNEFICK . . "Moose" played varsity football three years, went down in grid history as one of Coach Day's good linemen, and participated in track. "An athlete and an all around good fellow."

M.

Dav.

Mrs. Gerald Packer

BETTY KLEIN . . . "E" student, acted as home room editor of the Blackhawk paper, was secretary of French Club, and took charge of costumes for "Dollars to Doughnuts." "Here's to a girl with auburn hair."

M.

To

Dav.

JOHN LESLEY HUBER . . . He would understand you better if you called him Jack. Gymnasium work and R. O. T. C. took all his time. "Oooh, he glides through the air with the greatest of ease."

dead

Married

ALBERT H. JACOBS . . . "Jake" was business manager of the Blackhawk newspaper 1935-36, Reserve Officers' Club member, spoke on the extemporaneous team, and was a captain in R. O. T. C. "A man of many acts."

dead

Dav.

Mrs. Joseph Russell

PRUDENCE JOHNSON . . . "Prudie" belonged to the Student Club and Normal Club. Someday we may see this young lady seated behind a desk surrounded by her adoring pupils as Prudie aspires to be a teacher.

divorced M. H. R. Griffith

Hollywood, Fla.

WARREN JUNGE . . . "Jung" rose to First Lieutenant in R. O. T. C. He was famous for his athletic prowess: two years of basketball, three years of track, and a gold "D" in football. "Go into a huddle."

M.

Bett.

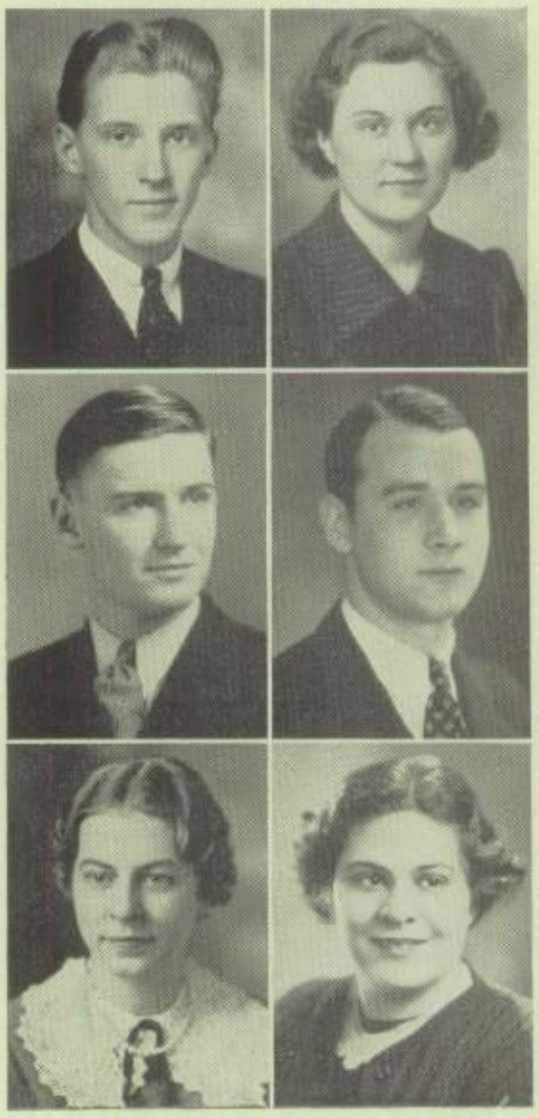

married

BERNARD KNOUSE . . "Bernie" played football on the 1935 and 1936 teams of Coach Jesse Day. He also participated as a pole vaulter on the track team for two seasons. "To all persons a favorite." Dan.

Mrs. Kenneth Knaack — dead

ELENORA E. KOOS . . . "Kiddo" . . . Clubs! Clubs! Clubs! This busy miss was active in the Commercial, Student, and Jane Addams Clubs. The rest of her time was spent as a member of the Blackhawk staff. Dan.

Mrs. James Hiatt O'Hara

VIVIAN KRAKLOW . . . . Tall and blue-eyed "Kracky" centered her interests in high school around the commercial course, as she intends to follow life in the big, busy business world. "The Austin Girl." (dead)

VIRGINIA JEANNE KRELL . . . Dark-haired Jeanne was an active member of Chorus—and she favored swimming when it came to sports. Do you suppose she ever combines them by "singing in the rain?" moline

Mrs. Richard Renihan

ELEANORE KRUSE . . . . This blonde member of Student Club can be justly proud of a charter membership in Pep Club and the Girls' Athletic Association. "She who laughs has a world all her own." Dan.

RUFUS A. KURTH . . . "Speed" contributed the football and basketball write-ups for the annual, acted as sports co-editor of the journalism class paper, and played in intramural sports. "Slow and easy." LeClaire, Ia — dead

married

CHESTER LAGONI . . . "Chet," the class president, and Lieutenant-Colonel of the R. O. T. C., received second honors, having earned 18 E's out of a possible 24, and held membership in Reserve Officers' Club. Dan.

ROBERT LAMBRECHT, perhaps you knew him as "Lammy," divided his time between gridiron practice, cinder path running, and workouts in basketball. "Size has naught to do with it. Napoleon was little too." moline — Mc

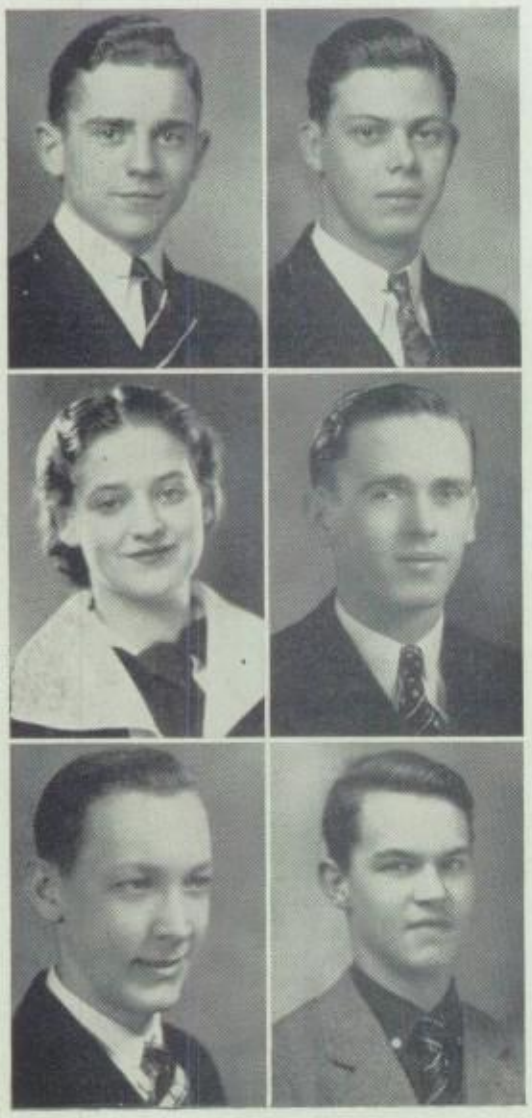

Married

DONALD J. LARSON . . . Sergeant "Bud" of the R. O. T. C. was cheerleader at one time, and chose Mixed Chorus, the Minstrel Show, Dramatic Club and Glee Club for his interests. "A singing heart goes far today." Bett.

married

HOWARD R. LEEDHAM . . . . "Howie" . . . Showing great interest in the R. O. T. C. unit, Howard became First Lieutenant, joined the R. O. T. C. Rifle Team and Centennial Rifle Squad. He was in the cast of "Sunflower Minstrels." Dan. — dead

Mrs. Lawrence S. Frankel

CHARLOTTE LEMAN . . . Oui, Oui. This petite miss parle Francais. She identified herself with French Club and Student Club. "Small girls have an advantage over tall girls—that of looking up to men." R. I., Ill.

HAROLD LOHRMAN . . "Larry" was known for his great business ability, for the work taking up most of his spare time was truly commercial. He also liked R. O. T. C. Always "Business before pleasure." Salem, Oregon

BERNARD W. LUND . . . "Bun," distinctive as a charter member of Student Council, actively participated in Commercial Club, Stamp Club, and track, and was bookkeeper and reporter for the Blackhawk. Denver 22, Colo. — M.

Army Draftee

MARION FRANCIS McKAY . . . "Mike" has no favorite sport but gives them all a try. His ambition carries him into a realm of music where he hopes to become a composer and arranger of songs.

Mrs. Mat Johnson

DOLORES MOELLER majored in the teachers' training course and belonged to Normal Club. Concerning nicknames, she answered both to "Lore" and "Dee." "She'll show the young idea how to sprout." Dan.

Mrs George Fuller

THEKLA MOHR . . . A busy girl was "Tek." Dramatic Club, G. A. A., Mixed Chorus, "Finders Keepers," "Jury Special," "Mousetrap," head of house and ticket groups of senior class. "Lights! Camera! Action!" Dan.

EDWIN C. NICHOLSON . . . . Chorus and "Hi-De-Hi" were the musical achievements of "Nick." He went out for track, and the long distance running events. Maintaining a bachelor status is his ambition.

Los Angeles 61, Calif

Mrs. Charles A. Barker

VERCILLA ONEY, nicknamed "Mickey" by her friends, is one of those people who like to go places and do things. Movies, clubs, and dancing appeal. "Take life too seriously and what is it worth?" Dan.

Married

WILLIAM ERNEST MALEY was a track enthusiast. You have undoubtedly seen him tooting away on a classy clarinet under the eye of Mr. Mortiboy in Band. Bill's music, they say, "hath charms to soothe."

N. Hollywood, Calif.

ROBERT H. MANGELS . . "Bob" joined R. O. T. C. because he was interested. He's a man of few words, but makes them count. He also doted on trigonometry and algebra. "Ah! the great beauty of silence."

Buffalo, Ia

HELEN MILLER . . . This dark-eyed girl who claims the nickname of "Bunny" rode to school each morning on the Bettendorf bus. Typing was her favorite subject. "Calm, poised, and pleasant to know."

Mrs. Wm Meister

VERNA R. MOELLER, student director of "Dollars to Doughnuts," found G. A. A. and French Club to her tastes. She intends to go to business college. "Her smile has won her many faithful friends." Dan.

Mrs. Wm P. Wright

EFFIE JOAN MOHRING . . "Jo" occupied her time while at high school by joining Commercial Club and being on the Blackhawk staff. She worked diligently on the property committee of the senior class play.

Mountain Brook, Birmingham 13 Alabama

Mrs. Harold B. True

ROSEMARY JOAN NORTHRUP . . . A member of Pep Club and Commercial Club, "Rosie" served on the properties committee for the senior class play. "Good things sometimes come in little packages."

Buffalo, Ia

Mrs. Jerry J. Bryan, Jr.

EVELYN OTTO . . . . "Evie" . . . . Chorus, G. A. A., and Girls' Rifle Club took up Evie's time while in high. Her popularity won her the title of Homecoming maid of honor. "Loved by all and pursued by all." Dan.

Mrs. Jack Cline

MAVIS JOYCE McQUILLEN . . . Homecoming maid of honor, French Club treasurer, R. O. T. C. honorary major, January class secretary, and editor of the school paper was Mickey. "She came, saw, overcame." Dan.

Mrs. George Walker

ELSIE MAY . . . "El" of Student Club, Glee Club, Dramatic Club, the staffs of the Blackhawk annual and paper and of "Dollars to Doughnuts" is ambitious to become a nurse. "Lady in white."

Denver 11, Colo.

Mrs. Raymond Tyre

VENETA JUNE MOCK . . "Junie" ushered for the senior class play, "Dollars to Doughnuts." Pep Club and Commercial Club were her activities. She enjoys collecting stamps when not busy with clubwork.

90 Chicago 36, Ill.

married

SIDNEY A. PELO . . . "Sid" . . . He was called by Mr. Johnson "my wrestling partner from that fair city of Bettendorf." He has also been out for football. "It is indeed a very, very good world to live in." Beth.

Mrs. Al J. Nielsen

MARY ELLEN PETERS, known to you as "Mep" was a member of A Cappella Chorus, Commercial Club, and the Blackhawk staff. She participated in the "Gondoliers," and also in "Hi-De-Hi." Dan.

EVERETT PLAMBECK . . . Serving as corporal in R. O. T. C., he also majored in the commercial course, taking honors in accounting class. For his hobby he is studying machinery. "Here's a future genius."

Rockford, Michigan

Drafted

DONALD FRANK PETERS . . . . "Pete" participated in "Trial by Jury," R. O. T. C., "Hi-De-Hi," "The Gondoliers," Glee Club, Chorus, declamatory work, the minstrel show, senior class play, and football. "Busy? Yowsah!" Dead

married

RICHARD T. PHARES . . "Dick" served on the military ball committee last fall, reached the rank of Second Lieutenant, and belonged to the Reserve Officers. "The sword is mightier than the pen."

Walla Walla, Washington

married

ROY N. ROBINSON . . . "Roy" . . . R. O. T. C., Dramatic Club, "Tea Pot on the Rocks," "Gondoliers," "Hi-De-Hi," Glee Club, Minstrel Show, "Trial by Jury." "He drifted through life with the greatest of ease."

Minot, N. Dakota

Mrs. Howard H. Blakely

JEANETTE ROSENE, charming and little, was a member of Student Club and the French Club. Having been a French Club member, she may reside in Paris some day. Who knows? "Oh for Paris in the spring."

M.

R. I., Md.

RUDY LEE SAUER . . . "Sonny" greets life with a grin. He held the position of First Lieutenant in the R. O. T. C. and was a member of the Reserve Officers. "A smile on his face and a pretty girl on his arm."

Mrs. Adam Kittig (dead)

JEANETTE C. SCHIELE . . . Hurrah for Janet! She rose to the "immortals" for six weeks when she rated 295 out of 300 in Mr. Schultz' civics class. But for such high degree, there's a penalty—study. Beth.

married

KENNETH SCHNEIDER . . "Kink," a sports enthusiast, took part in intramural sports and won a letter in track. Diesel engineering is his choice as an occupation. "A likely man with ideas of his own."

M.

Dan.

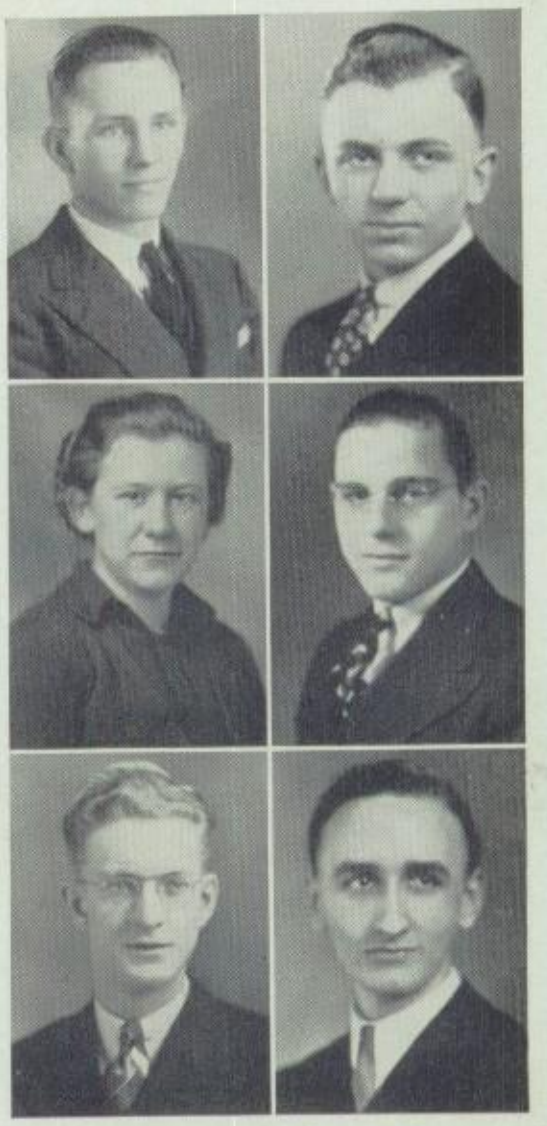

MARGIE LEE RYNEARSON . . . Brown-eyed Marg found commercial work to her interests in high school, but the fascination of cosmotology may change her mind. Like many of us she's a rabid movie fan.

MILLIE MATILDA SCHARFF . . . Water is her element, in both frozen and liquid states, inasmuch as she equally adapts herself to the arts of swimming and ice skating. "She has an attractive kind of grace."

married

HARRY CARL SCHLUENZ . . . Harry served well on the senior class invitation committee, but this was secondary to his interest in mechanical devices. "Machines and mechanical things: mysteries deep." Dan.

Drafted

WALTER SCHNEKLOTH M. . . You guessed it! His nickname couldn't be anything but "Walt." R. O. T. C. and lathe work interest him equally. His talks in history are still remembered. "For it is men who make history."

Eldridge, Ia.

MARIAN SCHROETHER made a fine start in preparing for a library career by earning highest honors, E's in twenty-four of her subjects. She was on Student Council and in Student Club.

Waukegan, Ill

GEORGE W. STECKEL . . . . "Steck" starred in the games in the morning down in the gym. He specialized in basketball, volley ball and other intramural sports. "Sweeten all labor with contests and feats." Dan.

LOUIS STRASSBURGER . . . who turned all his attention to basketball, served for three years on the squad. Louie's friends call him a good sport and a real athlete. "To talk words is to waste time." Dan.

Mrs. Francis M. Seamer

ETHEL SYLVESTER . . . When "Silver" is not engaged in her hobby, wild flower gardening, she likes good books and music. Ethel belonged to Jane Addams Club. "How does your garden grow?"

Moscow, Ia

CHARLES SPECHT . . . "Chuck" . . . This pleasant-voiced boy chose wrestling as his favorite sport. He was continually razzed about his frequent use of the phrase "One never knows—does one?" Dan.

Mrs. George M. Lawrence

MARGARET STEPHENS . . . (Divorced) "Mickey" or "Honey" was a member of Student Club and the Blackhawk staff. She saw active service on the committees and cast of the senior class play. "Her eyes speak volumes."

Mrs. Robert Redeen

Arlington 6, Virginia

Married

ROBERT H. SVENDSEN . . "Bob" . . . In the Iowa Nine humorous division, Bob won second place with the selection, "Sparkin'." He also was a member of the A Cappella and Mixed Chorus, and a Second Lieutenant in R. O. T. C. dead

ARTHUR TEUFEL, brother of those famous twin track stars, is talented along another line. As a member of a dance orchestra, he "swings" the little black dots and "dashes" into scintillating rhythms. Dan.

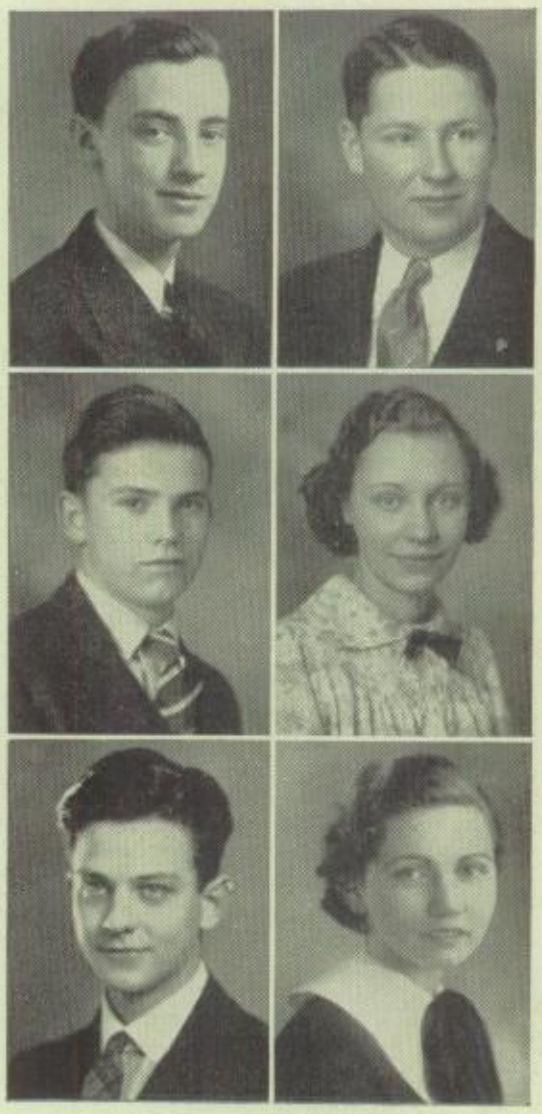

THOMAS WILLIAM THOENSEN . . . Tommy's activities around high school were R. O. T. C. First Lieutenant, manager of football and basketball teams, Chorus, "Dollars to Doughnuts" cast, and the Camera Club.

Seattle 18, Washington

Married

CHESTER TOWNSEND . . "Chet" . . . Camera Club captured his interests, photography being ace high with Chet. Although he did not play on the team, he favors football as a real sport. "A snappy photographer."

Dan.

CHARLES VOGLER . . . "Chuck" the business man, always had a job and handled it capably. He plans to take a commercial course in college. Here is another three year R. O. T. C. cadet. "I've a world to conquer."

Glastonbury, Conn.

EDWIN BLAKE TINKER . . "Tink" . . . Rain or shine, winter and summer, R. O. T. C. corporal "Tink" drove in to school from Bettendorf behind the wheel of his trusty "Model T." "Ladies please form to the right." Bett.

Mrs. Bernard J. Kingery

MAXINE UHLMANN . . . "Mac" found time in her extra curricular activities to join the Student Club, Jane Addams Club, and the Pep Club. "Modesty and discretion she adopted as her guides."

Arlington, Virginia

Mrs. James Steele (dead)

HARRIET E. WATKINS is a quiet golden-haired girl with a sweet smile. Her ability as treasurer of Normal Club shows promise of a successful future in her chosen profession, that of teaching school.

Dan.

Mrs. Harry Weinberg

EDYS WAXENBERG, ... Better known as "Edie," belonged to French Club and Glee Club and acted in many of the plays presented in the expression classes. "So much they talked, the words flew round about."

Dav.

Mrs. Arvin A. Moon

LORRAINE WEEKLEY, maybe you know her better as "Mickey," belonged to the Commercial Club, was a member of the property committee for the senior class play, and assisted on the ticket committee.

R. I., Ill.

D. & Georg Martin Frank Day

FRANK WHIPPERMAN . . . . . "Whip" . . . Good natured, easy going Frank is known by all. He is claimed by his many friends to be the world's most perfect example of coolness. "Take your time, friend of mine."

dead

EARL WHITEBOOK . . . "Oiler," a track trainer in '34 and '35 and a member of the senior class social committee, possesses a repartee that all envy. "Rather would he talk than eat—after dinner."

R. I., Ill.

The

30

JACK WILSON . . . We are proud of "Tex." He came to us two years ago. Mr. Naumann at commencement voiced our opinion of him. R. O. T. C., the minstrel show, "Gondoliers," and Glee Club interested him.

Dav.

Mrs. Stanley Kitching

LOIS MARIE WUNDER . . "Loie" figured in a number of activities in gym, being a member of G. A. A., a guard on the basketball team, and the receiver of a basketball medal for ability as squad leader.

Sugar Loaf, Florida

Married

RUSSELL ZACH . . . . . A First Lieutenant in R. O. T. C., a member of Dramatic Club, Reserve Officers' Club, A Cappella Chorus, the Boys' Glee Club, and a member of the senior class play. "A man of might."

Dav.

dead

Mrs. Donald Lynott

CHARLOTTE ZEMAN . . "Tootie" belonged to Jane Addams Club, Commercial Club, and Student Club. Loved by everyone, it can truly be said about her that "No words can express her infinite sweetness."

Wm R. Voyd

Dav.

FREDERICK ZIMMERMAN has been active in R. O. T. C., Glee Club and Chorus. You may know him as "Fred," the boy whose heart lay in his prized automobile. "A man every inch—and he is six-feet two."

Dav.

Married

RUSSELL WILLIAM GRAVERT . . . "Russ" leaned to art as his favorite subject and found the new metal craft course a very interesting medium. Basketball took the second place in his affections.

Dav.

Mrs. Arthur Wuestenberg

FRANCES JEAN HACKETT . . . Her accomplishments in the art department show that her ability will take her to the top of the ladder in this field. "Dull indeed are talkers who say nothing."

Walter Beckmann, Dale Chrysler, Dorothea Guenther
Robert Hamann, Eileen Moses

JUNE CLASS OFFICERS

PRESIDENT ..... WALTER BECKMANN
VICE PRESIDENT ..... DALE CHRYSLER dead
SECRETARY ..... DOROTHEA GUENTHER
BOYS' TREASURER ..... ROBERT HAMANN
GIRLS' TREASURER ..... EILEEN MOSES

JUNE CLASS COMMITTEES

Senior Prom
Margaret Kuttler
Katherine Brown
Dorothy Moore
Howard Thomsen
Robert Winter

Senior Picnic
Harriet Schelling
Ruby Karstens
Frank Voda
Ray Brasch dead
Willard Webb

Invitation
Harry Longenecker
James Christensen
Philip Bridge
Dorothy Stoltenberg
Frances Johannsen

Decoration
Clare Walker
Frances Decker
Charles Kruse
Norman Ringstrom
George Nielsen

Publicity
Charles Hellman
Herman Young
Dorothy Ulrich
Agnes McKenzie

Banquet
Lois Rosche
Betty Jane Collister
Le Roy Dougherty
Carolyn Siebengartner
Marvin Krauss

Advisers for committees
Miss Thea Marquardt, decoration
N. W. Ringstrom, publicity
Miss Mabel Johnstone, invitation

Class Play
Robert Petersen
Eugene Mathews
Norma Mills
Wande Lee Carter
Barbara Reynolds

Secondary Class Play Committees

Assistant Director
Barbara Reynolds

Lighting
Roy Robinson

Costuming
Lois Sunderbruch
Grace Reeder
Frances Decker
Agnes McKenzie

Business
Mr. Russell Bickford

Scenery
George Heidel
Eva Stopulos
Norman Ringstrom
Shirley Greiner
Eugene Mathews
Emily Shaw
Robert Winter

Prompters
Dorothy Burch
Marilyn Schroeder

Publicity
Herman Young
Charles Hellman
Marian Bawden
Marvin Krauss
Betty Hage

Make-up
Joan Raidiger
Jeanne Wittig
Jeanne Tulett
Margaret Codd

Property
Elaine Hummel
Winifred Herzberg
Wilma Kelley
Dorothy Ulrich
Marcia Smith

Mrs. Helmuth Willers

AURELIA ADRIENNE ACCOLA brought D. H. S. a New Deal with her A. A. A. Tiny, curly haired "Kokie" got a lot of fun and exercise out of her gym work, especially when playing forward on a basketball team. Dan.

JACK ALDERDICE . . . "Cubes," co-captain of the track squad, was chosen to compete in the Drake Relays. Track events, football, and golf show his athletic bent; extemp and declamatory work show his forensic ability.

River Forest, Ill.

mrs George Kniade

DOROTHY LOUELLA ALLUM . . Although Dot is musically and artistically inclined, nurses' training holds a deeper fascination for her at present. Her dependability will be an asset in any career she undertakes.

Princeton, Ia

mrs. Robert Koch

ELIZABETH JEAN ARNOULD . . If you want to know about the engraving side of a yearbook, ask Betty, who had charge of all pictures. She also belonged to Mixed Chorus. "As dependable as the north star—a grand girl." Dan.

RALPH WALLACE ADE . . "Bud," dark eyed and quiet spoken, preferred military life to all other activities, as he took R. O. T. C. for the full three years and added his name to those on the list of the Officers' Club. Dan.

Mrs. John J. Hiebing

MARGUERITE MARIE ALES participated in many outside activities. She sang in Mixed Chorus, attended Normal Club meetings, and belonged to the Skating Club. "To make friendships one must be a good friend." Dan.

NATHAN ANDER . . . "Nate" was prominent in Latin Club, R. O. T. C., basketball, track, and public speaking events, such as the affirmative debate squad, extemporaneous team, oratorical team and declamation work.

R. I., Ill.

Mrs. Orville F. Kepp

DOROTHY ELTA ARP . . . "Dot," that's her nickname by the way, is an active member of the 4H Club of Walcott. She enjoys all types of sports, especially bicycle riding, horseback riding, swimming, and dancing. Dan.

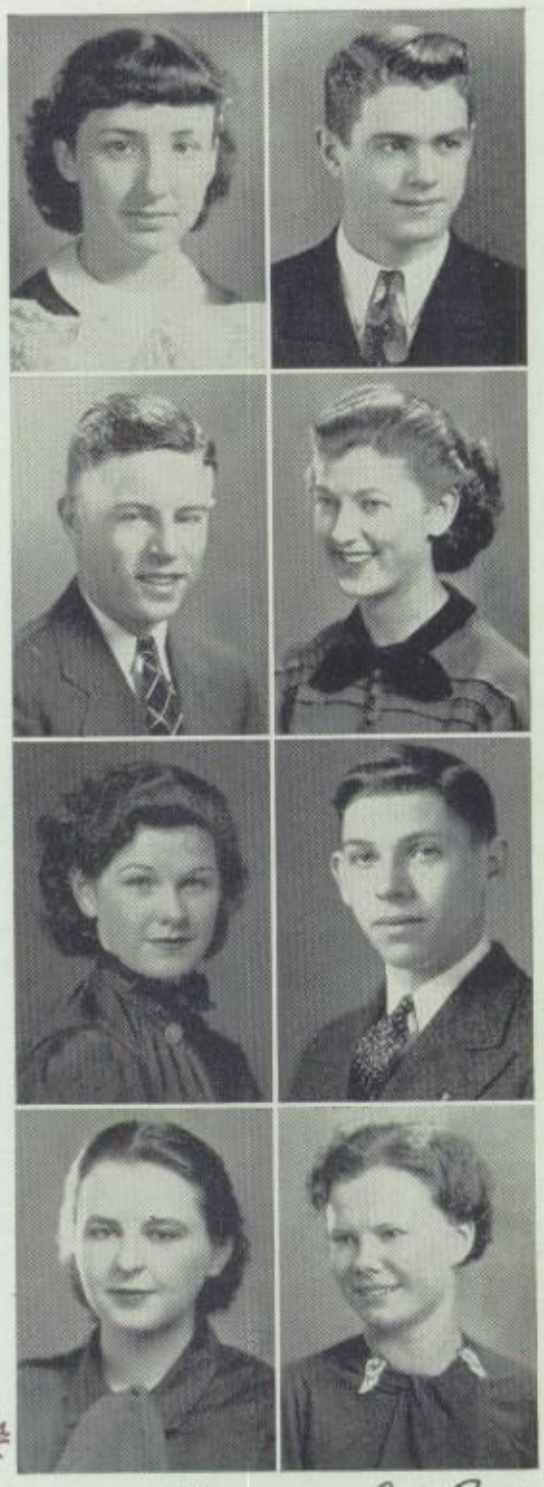

dead

HOWARD EDWARD ARP . . . . "Arpie" proved his ability as a newspaperman by his faithful service both on the Blackhawk editorial staff and the Blackhawk business staff. He also took R. O. T. C.

Rockford, Ill.

PHILIP BARKAN, a recent import from "the banks of the Wabash far away," has become an interested member of Latin Club. Like all "Hoosiers" he shows a great preference for basketball but will tolerate track.

Phoenix, Ariz.

ARLENE JANE BASHAW . . . If the future can be judged by the past, "Arl" will be successful in commercial work. Tennis and history are favorites with her. "Though small she looked, she could outplay them all." Dan.

dead

~~Mrs. Kenneth Stierwalt~~

LILLIAN LOUISE BADTRAM, known generally as "Lil," could be found in the violin section of the high school Orchestra, and she took part in the activities of Student Club. "A gracious word she always spoke."

divorced Thomas Sherwin

Cincinnati 30, Ohio

Mrs. ~~Gerald McAteer~~

BETH BARTON . . . Her low, pleasant voice and ready smile won Beth many friends. She participated in the activities of Latin Club and Student Club and became a Lieutenant of the Girls' Rifle Team.

Washington 8, D.C.

WILLIAM PAUL BASMANN . . . "Speed" spent every minute of his extra time tinkering with radios and other electrical gadgets. Puzzled friends never quite made out the results, but "genius thrives on scorn."

Los Alamos, New Mexico

CHARLES WILLIAM BATES . . . Football, track, and Chorus attracted him. "Charlie" specialized in hurling the javelin and the discus but could sometimes be persuaded to dash off a quarter-mile.

MARIAN JANE BAWDEN found time for all kinds of activities: Dramatic Club, "Teapot on the Rocks," French Club, Student Club, G. A. A., Tennis Team, Blackhawk Annual staff, A Cappella Chorus and Mixed Chorus.

INEZ JANE BECKMANN . . . . "Becky," a fast typist and a smooth dancer, joined Girls' Glee Club and A Capella Chorus during her three years at high. "Come and trip it as you go, on the light fantastic toe."

ARTHUR BEDEIAN . . "Archie" participated in Glee Club, A Cappella Chorus, and Mixed Chorus. He spent three years in R. O. T. C., and took part in wrestling matches one semester. He plays football, baseball, and golf.

DOROTHY ROSE BELLESS . . . . Of course she is known by the proverbial nickname of "Dot." This quiet-spoken brunette preferred making sincere and lasting friendships to any other activity. "Life should be glad."

ROBERT J. BLAIR went by two nicknames, "Bob" or "Tubby." Printing was his favorite subject. He took R. O. T. C. and played the drums in a dance orchestra and in some of the D. H. S. Friday morning broadcasts.

DOROTHY BOWKER, popularly known as "Dot," played clarinet in Band for three years and in Orchestra one semester. During her junior year she served as vice president of Band. "Short but sweet."

DOROTHY MAE BENTZINGER figured in Band activities as a soloist and as a member of the brass sextette and the brass quintet. "Dot's" other school interests included German Club and Annual staff work.

ALICE MARIONNE BOVIN has a nickname although her own name isn't very long. It is "Al." She counts Student Club as an activity and you could find her at high school games wearing the colors of Pep Club.

DORIS KATHRYN BRADDOCK earned the nickname "Shorty" because of her diminutiveness. Doris followed a course of commercial and home management studies at D. H. S. "A cheerful look makes a dish a feast."

CHARLES GEORGE BECK attained a sergeantship in the R. O. T. C. unit and was counted among the members of Service Club. "A dignified senior he has now become, but one can still detect mischief in his eye."

HERBERT CHRIS BECK . . "Mac" took R. O. T. C. three years and made a good scholastic record. His chief interests were politics, newspapers, and sports. If "Herbie's" plans materialize, he will become a lawyer.

WALTER BECKMANN . . "Pete," president of the June class and captain of the '36 football team, found track, basketball, Glee Club, and Dramatics to his taste. He took part in "Hi-De-Hi," "Seven Keys to Baldpate," and "Dulcy," and was chosen as one of the five graduation speakers.

ROBERT ALDEN BEHNING had a wide range of interests. He favored chemistry when it came to studies. R. O. T. C. also claimed some of his time. During the summer, Bob enjoys baseball and stamp collecting.

KENNETH BRANDT . . "Kenny" made the wrestling team and joined the Skating Club during his high school career. When it came to school subjects, history, civics, and shop work held most of his attention.

ANNE ELIZABETH BRAUNLICH . . . Betty in her green coupe was a familiar sight around school. Languages appealed to her and she belonged to both French and German clubs. "Fashioned so slenderly, young, and so fair."

CATHERINE BROWN . . . "Kay" sang in both "The Gondoliers" and "The Messiah," in addition to her activity in Mixed Chorus, Glee Club, A Cappella Chorus and French Club. "Speech is given to all; song to the few."

PHILIP H. BRIDGE . . . "Flip," a faculty son, made a name for himself in football, went out for basketball and track, and still found time for membership in R. O. T. C. and Hi-Y. "The wondering circle gave applause."

RAYMOND RALPH BRASCH . . Ray's record swings to the rhythm of "Hi-De-Hi," "Sunflower Minstrels," Glee Club, and A Cappella Chorus. Already he has earned a place as the pianist in Freddie Linden's Orchestra.

PAUL LAMONT BREWER . . . . "Brewer," an R. O. T. C. Lieutenant, was very prominent in intramural sports and held a position on the wrestling team and the Rifle Team. The Skating Club chose him to be its secretary.

ALVIN HENRY BRODERS, whose smile proved his cheerful disposition and good nature, was called "Al" by his friends. In his work in the school machine shop he showed an adept hand. He also took an interest in chemistry.

DELOS AARON BROWN . . . . Meet "Mug," the fellow everyone knows. He became first sergeant in the R. O. T. C. unit and belonged to the High School Hi-Y Association. "Variety is the spice that makes life worth while."

WINFRED EDWARD BROWN showed great partiality to mathematics and the sciences. "Windy's" rank as Second Lieutenant in the R. O. T. C. entitled him to membership in the Junior Reserve Officers' Club.

DOROTHY BURCH . . "Doodles" of the dark hair and blush, endeared herself to fellow members of Student Club, G. A. A., and her other friends by her keen wit, enthusiasm and bright smile. "With a song in my heart."

EDGAR WEST CAIN . . . Being very musically inclined, "Ed" joined Band, Orchestra, and Glee Club. His wit and ability to "ad lib" made him a model master of ceremonies for amateur shows. "All right! All right!"

JOHN DAVID BRUNS . . . . Although he claims no nickname, some of his friends call him "J.D." This cavalier chose for his favorite mount a faithful V-8. "A pleasant personality goes a long way toward popularity."

MAURINE MIRRIAM CARLOCK . . . By "Maurie" she is known to everyone. The Student Club was her choice of the clubs of the high school. "She is one of those rare, well-beloved jewels, a quiet, attentive listener."

WALTER M. CARPENTER . . . . Take your choice as to what to call him; he recognizes both "Coos" and "Wally." He was more interested in track than in anything else during high school. "In manner serious and sincere."

Married

PAUL VINCENT CARROLL, tagged "Pinky," was especially noted for his shortness and blondness. He became a sergeant in R. O. T. C. "What a grand place this world would be if no alarm clocks would awaken me."

Bett. dead

CLARENCE FLORIAN CAWIEZELL . . . Clarence, who claims no nickname, became a corporal in R. O. T. C. "He is indeed a most pleasant contrast to those who, having nothing to say, give noisy proof of the fact."

Kansas City 19, Missouri
Mrs. Alford Skanty

VIRGINIA MAE CHRISTENSEN aspires to be a school-teacher, therefore she took the normal course and joined Normal Club. Chorus gave variety to her schedule. "It takes less effort to smile than to frown." Dan.

Mrs. Orell

WANDA LEE CARTER . . . "Leelee" . . . Dramatic Club, "The Rehearsal," "Cabbages," "So That's That," "Teapot on the Rocks," "Dulcy," winner of '36 and '37 Iowa Nine Declamatory contest, and third place in '36 State Humorous contest.

Westmont, Ill.

O. JAMES CHRISTENSEN . . . . "Jimmy" was R. O. T. C. Captain, business manager of the Annual, member of Chorus, senior invitations committee, Blackhawk staff, Negative Debate Squad, Declamatory Team, Extemporaneous Team, and Original Oratory Team. dead

Rockford, Ill.
Married

DALE STUART CHRYSLER . . . . "Zeke" proved quite an asset to D. H. S. sports by going out for football, basketball, and track. The June class elected him its vice president. "The Speaker of the House." Dan. dead

FREDERICK WAYNE CLAPP otherwise known as "Freddie," centered his interests in R. O. T. C. companies and the football squad. His philosophy was, "A jest or two, a little fun, makes school brighter for everyone."

Dan.

Mrs. Lester C. Best Jr. divorced

MARGARET ANN CODD . . . "Mac," who will be remembered for her ability at making gay jests, belonged to the Dramatic Club and proved that she was a "straight shooter" by her membership on the Girls' Rifle Team. Mrs. John Hall dead

Mrs. Carl C. Graham

FLORENCE MARY COFFIN . . . "Light-hearted Flossy" excelled in the domestic arts and sciences and was, therefore, a faithful member of the Jane Addams Club. "It is easy to be nice when you're naturally nice." Dan.

Married Bett. (in Alaska)

ALVIN JUNIOR COLLIER . . . . To his friends and co-partners he was always "Al." He sang with the Chorus and carried a rifle with the R. O. T. C. boys. "A voice suited alike to oratory profound and conversation light." dead

Mrs. Don Turner

BETTY JANE COLLISTER . . . . "Betts" was active in Dramatic Club, A Cappella Chorus, Glee Club, "The Gondoliers," and "Hi-De-Hi," and was elected a Homecoming maid of honor. She always played the Madonna in Christmas programs. Dan.

Kooskia, Idaho
Mrs. ~~Michael~~ Sabath

JULEEN EUNICE CONOVER . . Jane Addams and Student Clubs provided the club interests for versatile "Connie;" Orchestra and Chorus satisfied her musical inclination, while membership of G. A. A. indicated the athletic side of her nature. divorced Mrs. Dan.

Mrs. Herbert L. Frank

ROWENE CORNICK . . . "Ro" could always be found taking part in the events sponsored by the Girls' Athletic Association, Skating Club, or Girls' Glee Club. "Bubbling over with happiness the livelong day." Dan

Mrs. Frank V. O'Toole

RUTH ANN CRINER . . "Toots," when not riding around in her Willys sedan, participated actively in gym work, particularly basketball and baseball. "A sunny temper gilds the edges of life's blackest clouds." Dan.

Mrs. James E. Wishart

PATRICIA M. D. CROZIER . . . . Because of her straight "E" record and outstanding ability Pat became co-editor of the 1937 yearbook. A member of French and Latin Clubs, she graduated with first honors. "Perfect sophistication."

Evanston, Ill.

LLOYD JOHN DAURER . . "Blue Grass Bumps," the popular, lanky center of this year's basketball squad whose "D" contains a star because he was captain, received honorable mention on the all state basketball team. Dav.

M

Mrs. Max H. Norvell

FRANCES ANNE DECKER . . . . The source of her nickname, "Efdy," is unknown. Student Club, French Club, and the senior decoration committee counted her a member. "As fair a face as ever graced our halls." Dav.

RICHARD C. DANIELS . . Dick's participation in football, track, wrestling, and intramural sports proved beyond a doubt that he was athletically inclined. "With my smile and my laugh I chase the glooms away." dead

De Witt, Ia

MERWYN LYLE DAVIS . "Dave," an import from Washington High School, Cedar Rapids, where he went out for football and basketball, had time at D. H. S., too, for football. "Actions speak louder than words." Dead

60

Mrs. George Erdmann

SUSANNE E. DECKER . . G.A.A., its auxiliary, Pep Club, and German Club interested lively "Soupie." All her artistic skill was employed in helping with the modern insert pages of the Annual.

Kailua, Oahu, Hawaii

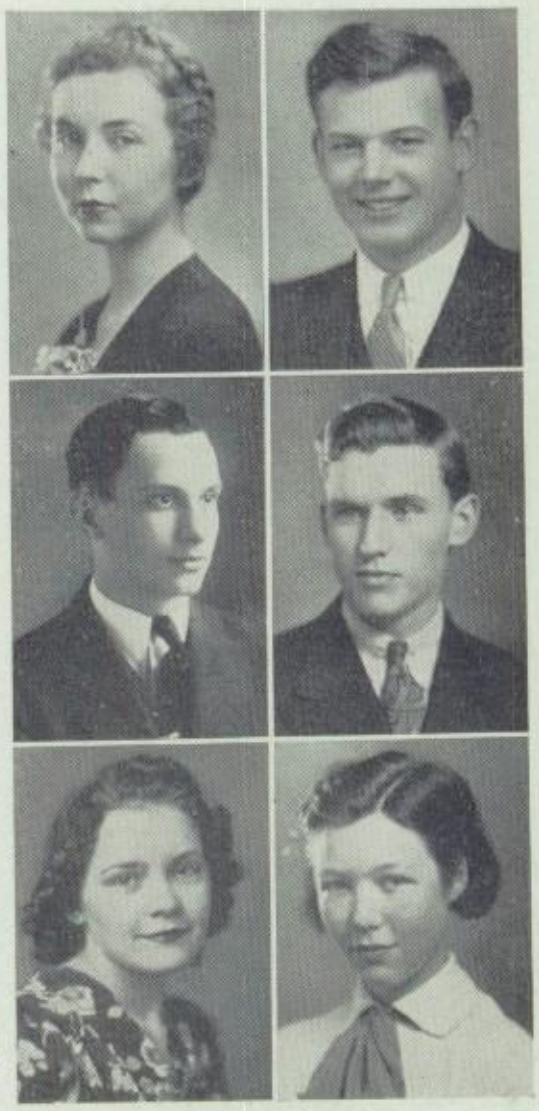

Mrs. Kenneth Kinnemann

EILEEN C. DeFRATES . . . Jolly, cheerful, "Sis" has won many friends among the lads and lassies. This faithful Jane Addams Club member possesses great liking for and ability in sports, especially basketball.

Beloit, Wisconsin

Mrs. Ervin Dumke

LORRAINE INEZ DIETZ . . After the commencement march, Lorraine hopes to get a position as a stenographer or secretary. "To see a silver drama or to tread a lightsome measure is happiness enough for me."

Austin 4, Texas

Mrs. John Moffit

LAURA DODDS . . . In addition to roller-skating and dancing Laura enjoys athletics of all kinds in spite of the fact that she does not participate in them all. She hopes to become a bookkeeper after graduation.

Le Claire, Ia.

Mrs. Edward Karstens

BETTY MARIE DOERING . . . . Blue-eyed Betty's report cards gave unquestionable evidence of her ability in academic lines. "To be decorative is enough, but to be decorative plus, that's more than her share." Dav.

Mrs. Paul L. Frey

MARGARET ELIZABETH DERBY has made numerous friends in Jane Addams Club with her grand sense of humor. We have been told "Marg" favors reading and swimming for her mental and physical exercise. Dav

FERN ELIZABETH DILLIG was not only secretary and treasurer of Jane Addams Club, but also a member of Student Club. "Ill luck and shadows fall behind the one who can always walk face toward the sun." Dav

Mrs. Marvin G. Schnack (dead)

GLADUS HELEN DITTMER . . . . "Gladie," a prospective teacher, had both an asset and a liability in her voice; in Chorus it performed to her advantage, but in study hall, it frequently got her in trouble. Dav.

married

HENRY CHARLES DOOFE, otherwise known as "Duke," worked up to a First Lieutenancy during his service in the Davenport R. O. T. C. unit. We are forced to look up to him not only physically, but also mentally. Dav.

70

married

LORETTA PAULINE DOOFE . . . Although admitting her chosen line is crowded, she intends to carve a place for herself in the world of commerce. "Sincerity and stability are the stepping stones to success." Dan.

married

LEROY HENRY DOUGHERTY . . While in high school, Lee studied his R. O. T. C. manual with diligence. His knowledge of military tactics earned for him the rank of Second Lieutenant. "Wise in the manly art of war."

dead (killed in action in airplane)

EDITH DOWNS . . . "Eadie's" other nickname was "Downsy." Among her high school activities she listed A Cappella Chorus and the 1937 Gym Circus. Her good taste was an outstanding characteristic. Dan.

Nurse

Mrs. Paul Isaac

MARIAN FRANCES DUNLAP . . Marian spends her spare time collecting odd pieces of costume jewelry and in raising flowers. All kinds of sports have an appeal for her, and she plans to become a stenographer after graduation. Dan.

M.

married

ALLISON DOUGHERTY . . "Al," another music lover, made the grade for Boys' Glee Club and the quartet. As drummer in Freddie Linden's band he started dancers swinging to "the beat of the little red drums."

Des Moines, Ia

M.

JACK WARREN DOW . . . A scholar and a perfect gentleman, Jack found many friends. His ability in the science laboratories and the math classes make his hobby, amateur radio experimentation, easy and worthwhile.

R.I., Ill.

Mrs. Seymour L. Shapiro

ARLINE DUBINSKY . . . "Duby" has had stage connections from her early childhood and has hobnobbed with stage celebrities all her life. She chose to be a member of French Club. "Give me my cue, and I shall say my part."

dead

Tucson, Arizona

Mrs. John Meyers, Milbank

DOROTHY JEANNE DUVE plays the typewriter as if it were a piano; in other words, typing is easy for her. She was director of the non-high school one-act play, "Mother was Right." "The eyes have it." Dan.

Mother

PAUL DVORAK . . . Those haunting Hawaiian strains must fascinate him as he plays the Hawaiian guitar. He took R. O. T. C. during his three years at senior high and became a sergeant. "On the beach at Waikiki."

dead

Mrs. Clarence Simonton

LA VERA MINNIE EDLER, who answers to "Billie," chose Pep Club and Chorus for her outside interests. Her hobby? She prefers to write poetry when she has any spare time. "One learns life from the poets."

Le Claire, Ia.

Mrs. Kenneth A. Schricker

MARJORIE MAXINE EHRKE . . . The Student Club cabinet, Dramatic Club, and French Club took Margie's time. Miss Andersch selected her for the cast of "Dulcy." "Where there was dancing or fun she'd be sure to come." Dan.

ARTHUR ECKHARDT . . Departing senior "Tex" leaned toward the musical in his extra-curricular interests as he belonged to Boys' Glee Club and A Cappella Chorus. R. O. T. C. work also appealed to him. "I've got rhythm."

M

80

Mrs. Bett Gerald Grim (dead)

NORMA LUCILLE EGEL . . . . Norm hails from Blue Grass where her pet hobby was wont to be swimming. The commercial course occupied her at high school, and she hopes to continue along that line at college.

Nichols, Ia

Married

CHARLES EWERT . . . "Chuck" liked sports in all shapes and forms and went out for football in his sophomore year. He took both R. O. T. C. and Gym and was a stamp and picture collector. "Laugh and the world laughs with you." Dan.

dead

Mrs. Delmar Hendricks

LOIS FELLNER . . . Baseball and volley ball are tops in the world of sports as far as "the lady known as Loie" is concerned. She has majored in the secretarial and commercial courses and hopes for a business career.

Dan.

LE ROY WOHLER FEY . . . Why, oh why is he known as "Wimpy"? Is he a hamburger devourer? He studied all the intricacies of wrestling, his favorite sport, under Mr. Johnson, the mat coach. "Trouble stay 'way from my door."

Fresno, Calif.

WILLIAM H. FISHER . . . "Fish" could be recognized from afar by his red hair. Despite this danger signal, Bill got along well with associates in Chorus, Boys' Glee Club, Leaders' Club, and Camera Club.

dead

Dan.

(dead)

CHARLES FRANK . . . Most of the students at D. H. S. will remember "Chuck" primarily for his very clever impersonations, and his readings in Italian dialect. He was an able conversationalist at all times.

M.

Dan.

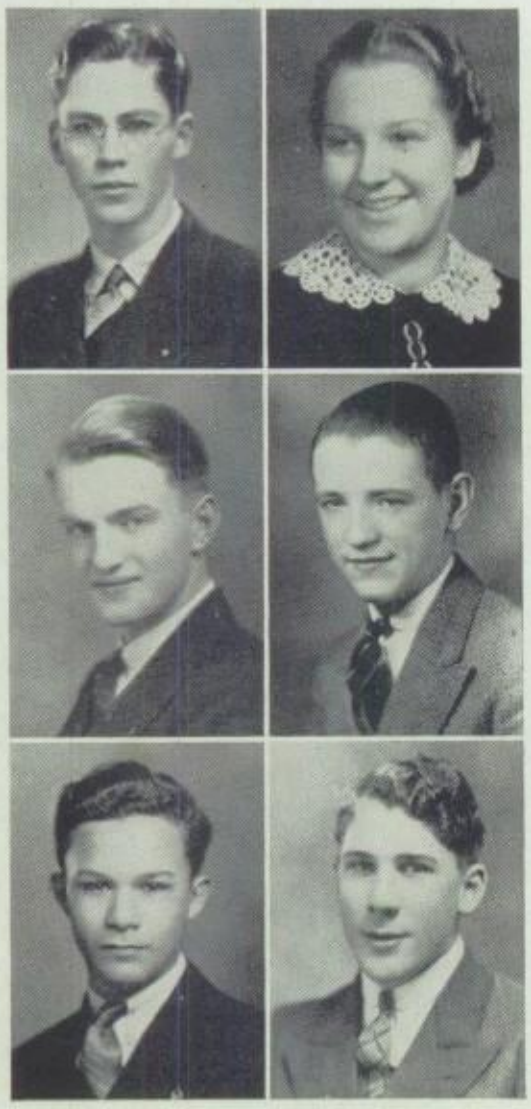

E.

ROBERT FELLNER . . . . Both Bob's time and his talent were given to his favorite subject, art. He assisted with the modern division pages of the Annual. "Tis better to be a master of one trade than Jack of them all."

Dan.

married

HENRY FINCH . . . Height, a little below medium; hair, brown; eyes, blue; personality, pleasant, likeable; interests, all things pertaining to sports. "When the out-of-doors calls me, I must answer."

Mrs. B.C. Burlingame III

GWENDOLYN M. FLANIGAN . Gwen acted as secretary of Latin Club and vice-president of Dramatic Club. She participated in dramatic productions including "Seven Keys to Baldpate." "Her sparkling words amuse all."

dead

Touchet Washington

Mrs. Wilfred E. Ryan (dead)

DELAINA LAJUNE FRASER . . . Singing in both Girls' Glee Club and Mixed Chorus gave Delaina several opportunities for public appearances. Membership in the Student Club busied her further. "What's the use of worrying?"

M.

Moline

Married

WILLIAM ALBERT FRASER, an experienced news reporter, won the Boys' Iowa Nine in Oratorical Declamation, and competed in the state contest. He was a member of the extemporaneous speaking and debate teams.

Dan.

M

WILLIAM BURR GABRILSON . . A musically-minded, tall and blond fellow, "Gabe" could be found among the members of A Cappella Chorus and Boys' Glee Club. "Strife and dullness ne'er o'ertake the singing heart."

Bett.

M

CARL KENNETH GARCIA . . . Wrestling was Carl's major sport in his three years at D. H. S. Besides the wrestling team, he belonged to the Gymnastic Club, the Apparatus Club, and participated in intramural sports.

Bett.

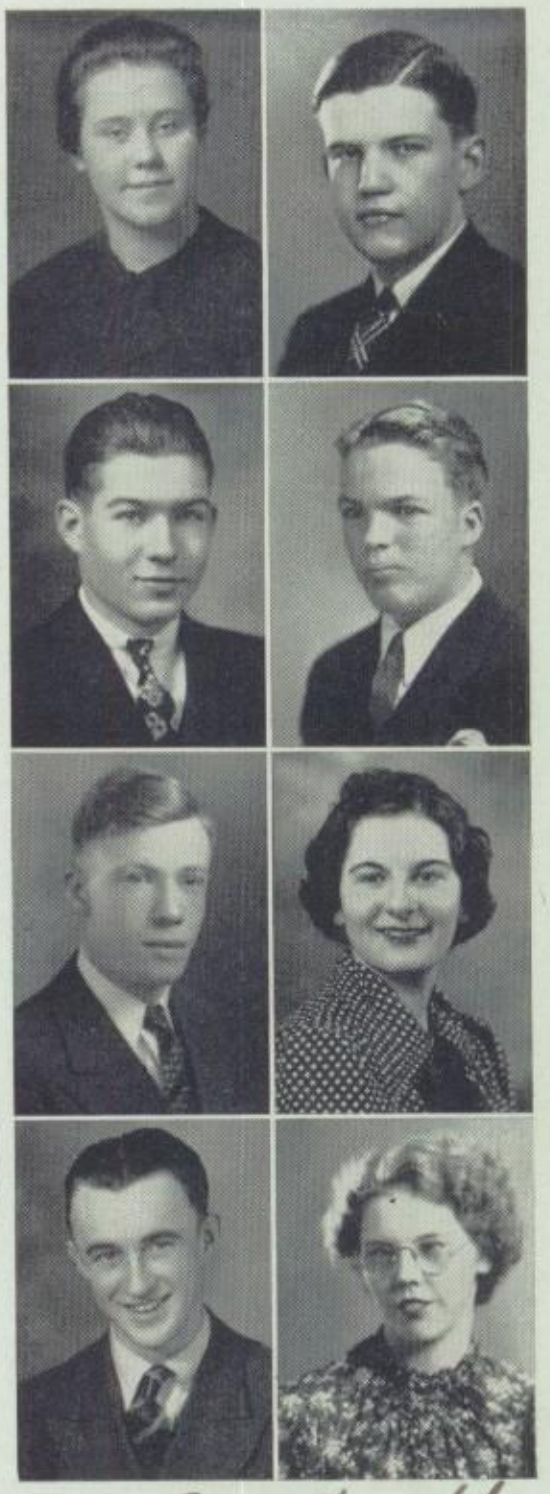

Roy Madden (dead)

ELAINE A. FRIEDERICHS . . . . Every one of us has some talent but "Lainy" is particularly fortunate in being skilled in dietetics and other home economics arts. To further these interests, she joined Jane Addams Club.

Dixon, Ia

Drowned (Aug. 15-1938)

EARL KENNETH GAMBER had a liking for all sports, but during his high school course he specialized in wrestling and intramurals. "A king is he of grunts and groans, a champion in the making."

M

Floyd J.

ROBERT GEERTZ . . . "Lefty" entered heart and soul into R. O. T. C. Being a Major he attended Reserve Officers' Club. As secretary-treasurer of Service Club and a member of Centennial Rifles, his time was well taken up.

Dan.

Mrs. Robert Ramsey

JEANETTE DOROTHY GEEST devoted much of her time to expression and Jane Addams Club. She goes by the nickname of "Goosey." "The most manifest sign of wisdom is continued cheerfulness." Dan.

Bernard Roman

Mrs. Richard Reed

MARGARET CLAIRE GERDTS . Margie excelled in sports, especially baseball, basketball, and hockey. She made the girls' intramural hocky team and became a member of Jane Addams Club. "Let's do or die." Dan.

Mrs. Burl Leonard

ESTHER MARIE GILBRAITH who possessed the cheerful nickname of "Smiles," belonged to Girls' Glee Club, rated as an excellent stenographer, and took an interest in sewing. "The smile that won't come off." Dan.

Mrs. James McCaw

FRANCES LOUISE GOENNE . . . Fran's interest in chemistry and dietetics gives proof of her scientific mind. She is registered as a member of German Club. "A calm exterior doth hide the mischievous spirit found inside."

Cuyahoga Falls, Ohio

Married

Dead

RAYMOND CLIFFORD GRAU . . His name has been clipped to "Ray." Civics class speeches held no terror for him, and he ranked as Second Lieutenant in his R. O. T. C. company. "He thinks best whose words are weighed."

Dan.

SHIRLEY MAE GREINER . . Her record as a commercial student points to a career in the business world. The expression department rated high in her estimation. "An ounce of mirth is worth a pound of sorrow."

Glendale 5, Calif.

Mrs. Charles J. MacLeod

ELIZABETH L. GRUBER is naturally called "Liz." Her chief interest and superior ability both lie in the field of art; she took lessons in the special art classes. "The girl with the million dollar smile."

Dearborn, Mich.

HAROLD ADAM GEHBAUER . . He served as sergeant in R. O. T. C. but won his laurels in the field of history and will always be remembered as a good student of this subject. "Fortune is generous to her favorites."

Dan.

Mrs. Joseph Rauch

DOROTHY GENEVIEVE GIEBELSTEIN . . . Jane Addams Club was Dot's favorite activity; she aspires to a business career and she took Mr. Baker's secretarial training course. "A pleasant serenity had she."

Dead

Dan.

Mrs. Marvin H. Frederick

LENORE ELAINE GILBERT . . . "Blondie's" interests were diversified as she chose drama, music, and languages for her activities. She was enrolled in Dramatic Club, Chorus, Glee Club, and French Club.

Anamosa, Ia

Married

SHERMAN L. GOLDWOOD . . . Sherman took R. O. T. C. for three years and reached the rank of sergeant. He isn't entirely military-minded, however for he studied chemistry and likes playing baseball and working with radios.

Dan.

Mrs. James Goff

DORIS M. GRAY . . . Doris's gay personality and versatility at both tympani and bells made her an outstanding president of Band. Orchestra and contest solos found her indispensable as a pianist.

Glendale 3, Calif.

Married

LAVERNE GRIFFIN . . . . The graduation of this varsity basketball guard will leave a vacancy that Coach Moon will find hard to fill. "Griff" was also active in football, track, archery, and intramural sports.

Dan.

Mrs. Vincent Prunsk

GUERENE CHARLOTTE GUDE . . Her smile and golden hair won her the nickname of "Goldilocks," but acquaintances also called her "Jerry." Jane Addams Club prized her as an active member. "I am wealthy in my friends."

Dan.

Mrs. Paul S. Kempf

DOROTHEA RUTH GUENTHER . . . "Dorts" became a member of G. A. A., German Club, and Student Council. She was secretary of Girls' Rifle Club, leader of the negative debate team, our representative in the girls national extemporaneous speaking contest, secretary of the June class, president of the newly organized National Forensic League chapter and D. A. R. representative as the outstanding girl at O. H. S.

M.

Sherman Oaks, Calif.

Mrs. Warren H. Booth

ELIZABETH LOUISE HAGE . . . Dark-eyed Betty was in Chorus, Glee Club, French Club, and Student Club. Many know her as the laughing member of "The Three Musketeers." "Life is better enjoyed at a leisurely pace."

Dan.

Mrs. Warren E. Morgan

MARIAN HELEN HAGLUND . . "Whimpy," as she was dubbed, attended Rifle Club meeting on the range and served as the organization's treasurer. Student Club and G. A. A. bi-weekly sessions otherwise occupied her.

M.

Irving, Texas

Mrs. George Adolphi

ELLA BERNADINE GUENTHER . . . "Dean" took part in the Gym Circus and liked handling gymnasium equipment. Besides belonging to German Club, she was business secretary of the Yearbook and of the newspaper.

San Diego 15, Calif.

Mrs. Leonard Peterson

LEILA VIRGINIA HAGGLUND goes by her middle name which is further shortened to "Ginnie" or "Ginger." During her leisure time she could be found singing in Chorus or playing basketball in the gym.

Mt. Pleasant, Ia

Mrs. Arnold Berg

GERTRUDE HAHN . . . . This president of Normal Club, and member of French Club would recognize "Gert" much more readily than Gertrude. "A calm serenity and a gracious reserve are earmarks of a lovely character."

M.

Indianapolis, Ind.

Mrs. John J. Schebler

BERNICE EVELYN HAMANN . . "Bunny" came from Bettendorf. Volunteer work in civics and speediness in shorthand won her good grades in these subjects. Her favorite hobby was making artistic designs in typing.

Dan.

M. **G. ROBERT HAMANN** . . . . . "Type's" love for athletics is shown by his record in football, basketball, and track. Bob's tremendous popularity won him the election for boys' treasurer of the June class.

Dan.

JOHN IRVIN HARRISON . . His musical interests included Boys' Glee Club, A Cappella Chorus, "The Gondoliers," and the Minstrel Show. His other achievements were membership in Service Club and in R. O. T. C.

Married

LAVERNE EDWARD HAWSE . . . Where did he get the nickname "Crash?" We've heard he's a crack shot on the Rifle Team. He attained the rank of master sergeant in R. O. T. C. and tried his hand at football.

R. I., Ill.

Mrs. Warren R. Jeffries

LAURETTA CLARE HAMANN, a charming girl who goes by the nickname of Letty, found little time for activities outside of her school work, but she managed to fit Chorus into the rest of her schedule.

120

Dan.

Mrs. Dwight F. Johnson

MARJORIE VERONICA HAMILTON . . . Marge became an ideal high school girl. Although an all "E" student, she found time for Student Club, G. A. A., and Pep Club. "Thou hast no faults, or we no faults can spy."

THEODORE FRANCIS HAUT . . It is inevitable that his nickname would be "Ted." He took gym work for three years, and liked all sports; however, wrestling and intramural activities interested him particularly.

Dan.

Mrs. ~~Clark Hanna~~

MARY HAYWARD hails from the wide open spaces of New Mexico. She enjoys many sports such as swimming, tennis, tumbling, riding, and shooting; consequently merry Mary joined G. A. A. and Girls' Rifle Club.

Jon H. Frost

~~Fountain~~, Colo.

died May 1983

FRANCIS MICHAEL HECKERT . . . Dark haired, pleasant "Hecky" was especially fond of reading. He took part in the intramurals program, basketball being his favorite and most indulged in sport. He's voted tops by all.

Tucson, Ariz.

Married

CHARLES HELLMAN . . "Scoop" whose main diet is newspapers, consistently received by-lines on the "Tri-City Star." His other activities included wrestling and Hi-Y. "Can 'Scoop' scoop 'em? Yes, indeed!"

Caro, Michigan

~~Mrs. Allan H. Rohwer~~

JEANETTE E. HENDES . . . . "Jean's" membership in Normal Club was the direct result of her taking the Normal course. Her plans are to become a school marm. "An attractive girl and pleasant to meet."

husband dead Mr. Arnold Keppy

~~Dixon~~, Ia

HENRY JOSEPH HIGGINS . . . "Hank" participated in R. O. T. C., Camera Club, the "Vodvil show" and Glee Club. His lilting, melodious whistle may be heard regularly on a radio program. "Elmo Tanner of D. H. S."

Mr

Glenview, Ill.

Married

GEORGE HEIDEL . . . "Jo-Jo" joined Dramatic Club and was on committees for "Seven Keys to Baldpate" and "Dollars to Doughnuts." This Blackhawk reporter went in for wrestling and intramural sports in a big way.

Cherry Valley, Ill.

~~Mrs.~~ Alfred E. Marwick

JOSEPHINE F. HEMMINGSON . . . Latin Club, Student Club, and various other social activities did not interfere with the "E" record of blonde-haired, blue-eyed "Jo." "A rare combination —wisdom and charm."

130

Leewood, Kansas

~~Mrs.~~ Jack H. Kahrs

WINIFRED HERZBERG . . "Winnie," secretary of G. A. A., included Dramatic Club, Camera Club, and the Gym Circus of 1936 in the scope of her extra curricular activities. "I'm happy as the day is long."

Dan.

WALTER HILDEBRAND . . . Both athletic and musical is Walter. Though out for football and wrestling, he still found time to sing in Glee Club and play a saxaphone in Band. "Music lies in the sighing of a reed."

Dan.

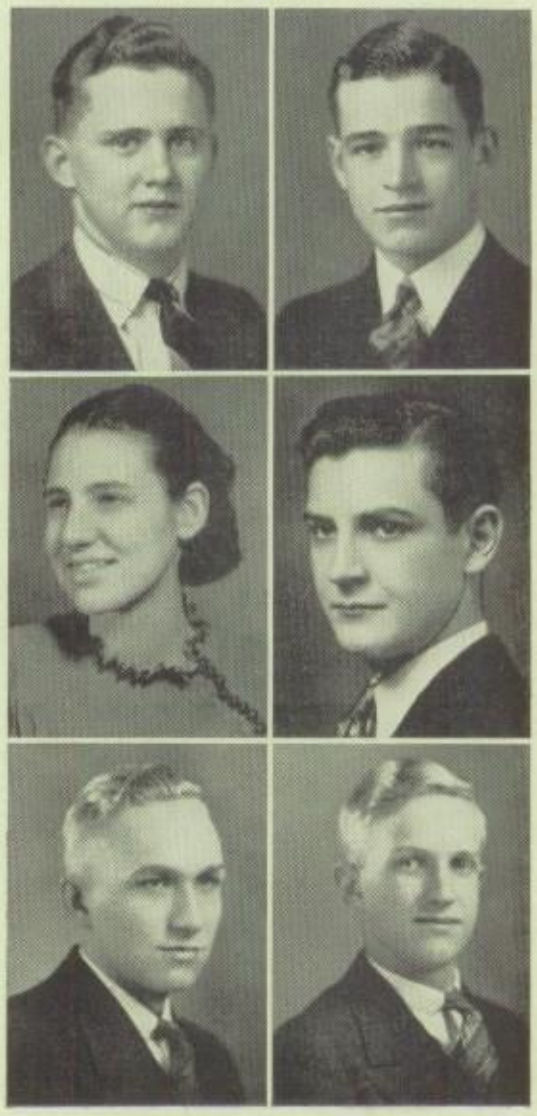

dead

RICHARD HAROLD HINTON . . "Hey, Dick" everyone calls, and he smilingly comes running to ask "What will you have?" You see, Dick is a most promising young "soda-jerker" as well as chairman of his civics class.

Dan.

~~Mrs.~~ Rick King

IMOGENE ELOISE HOFFBAUER claims "Gene" for her nickname. She has a hobby of collecting shells. "Gene" works in a bank in her spare time and is interested in stenography. Good luck for a bank future.

Holloman Air Force Base New Mexico

Married

dead

LARRY HOLMES . . . His friends have given him the very different name of "Count Barnovitch." He belonged to the Hi-Y association, Camera Club, Junior Reserve Officers' Club and attained the rank of Captain in R. O. T. C.

Mr. Draftee

JOHN ANTHONY HOENSCHEID . . . "Tony" specialized in public speaking when inside school, but football, basketball, track, and boxing all tempted this happy-go-lucky man-about-town. "What care I though death be nigh?"

Garden Grove, Calif.

Married

EDWARD VERNON HOLMES . . While in high school Ed divided his time and his musical talents between the Glee Club and our prize winning Band. "The music in my heart I bore long after it was heard no more."

Dan.

Married

C. LENNERT HOLMGREN . . . . "Homely" took an active part in high school activities as he belonged to R. O. T. C., Service Club, Centennial Rifles, and Junior Reserve Officers' Club, and was a football manager.

140

wife died - married again

EDWARD HOUGHTON . . "Ed's" military achievements were to become a sergeant in R. O. T. C. and a participant on the Boys' Rifle Team. Hunting and fishing were his sports and stamp collecting his hobby.

NORMAN EARL HUSTON . . . Norm belonged to the Reserve Officers' Club, Latin Club, Camera Club, Rifle Team, and the R. O. T. C. staff. He possessed a mania for mathematics and went out for basketball on the side.

RICHARD HARTMAN JANSEN . . . "Swede's" ability in public speaking, which placed him on the Declamatory Team of 1936-37, coupled with his love for fishing ought to result in a good "line" for his future as a salesman.

JEAN EDWARD JENKIS . . Dark, good-looking Jean has travelled a great deal, and intends to travel more, for he has a distinct liking for roads that lead to other places. "One at a time, ladies, one at a time."

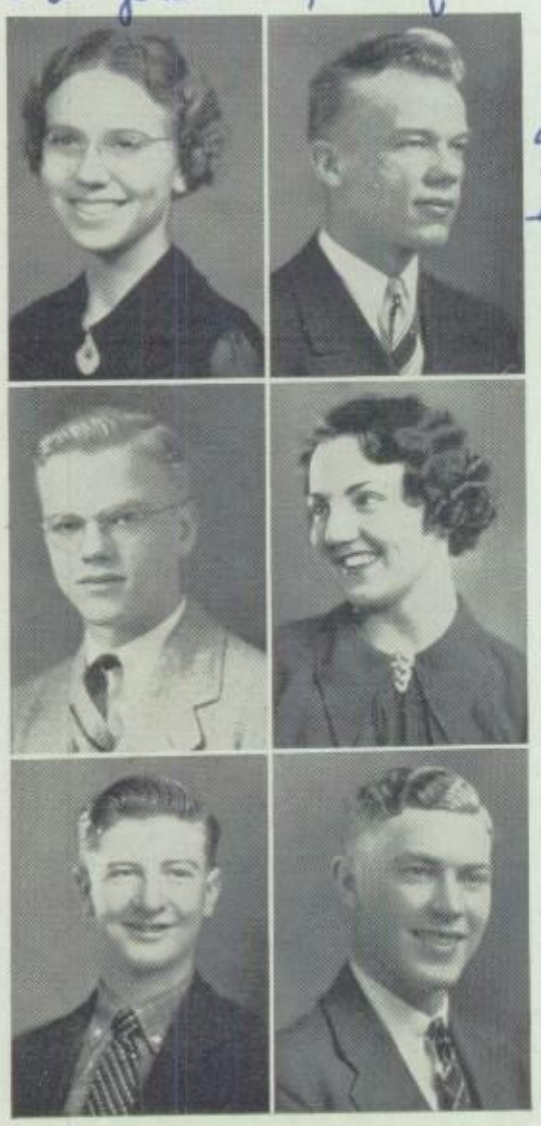

ELAINE MARIE HUMMEL . . . "Hule" belonged to the Student, Dramatic, and Latin clubs. Her service on the Girls' Declamation team was admirable as were also her many other appearances in dramatic work. "Speak easily."

ANNA BELLE LEE IVANOFF . . . Anna Belle is often called "Countess." She graduated after two and one half years of good work, making almost a perfect "E" record. She plans to take up research work after graduation.

JOHN WILLIAM JEHRING . . . Johnny liked athletics and music as was shown by his track work and his participation in A Cappella Chorus, Glee Club, the "Gondoliers," "Hi-De-Hi," and "The Messiah."

ROBERT JOHN JENSEN . . . . "Corwin, Bonebrake" could be glimpsed out at track, at the basketball team workouts, or at Senior Hi-Y. Bob showed great partiality for tennis and became a member of the Tennis Team.

FRANCES MARIE JOHANNSEN . . "Jo" presided over Jane Addams Club, took an interest in the home management department, and rated as an excellent stenographer. "Few were her words, but wise indeed were they."

WILLIAM JOHNSON . . Picture-snapper Bill found delight in taking candid camera shots for the yearbook. He belonged to Camera Club, Hi-Y, R. O. T. C., and enjoyed wrestling above all other sports in high school.

MORRIS JOHN KANKEL . . . . Morry sang in the Chorus and belonged to Sophomore Hi-Y. He took gym the full three years and was interested in sports of all sorts, especially basketball, baseball, and intramurals.

ROBERT RAY JOHNSON, one of the blond Johnson brothers, will be remembered as "Johnny" or just Bob. He joined and was active in Hi-Y and R. O. T. C. "Make sure you are in the right, then let nothing stop you."

NORMA RUE JONES . . "Jonesey's" interest in music led her to belong to A Cappella Chorus and Girls' Glee Club, gave her a part in "Hi-De-Hi" and the "Gondoliers." She also belonged to Student Club and Latin Club.

ALBERT LOUIS KARSTENS . . . Tall, blond "Bud" doesn't know whether he likes horses—he owns his own—or hunting best. "Give me a good horse and a gun, then let the social lions roar. My interest elsewhere lies."

Mrs. R. H. Reimers

KATHERINE V. KIEL . . . "Kay" was active in gym work, being president of G. A. A., a member of Pep Club, and champion ping-pong player. Her other activities included Student Club, Stamp Club, and Girls' Glee Club.

Louisville, Kentucky

DONALD KLEIN . . . . Is Don Southern? He has a faint accent. The R. O. T. C. unit, science studies and being circulation manager of the journalism class paper took his time. "As courteous and dependable as ever man can be."

Mrs. Erhard H. Harms

SYLVIA LOUISE KLUNDER . . . Called "Sis" by her friends and associates, this tall and fair-haired student pleased all with her charming manners and graceful style. "You are the vanilla of society."

Minneapolis 20, Minn.

RICHARD B. KOEHN . . . Being a First Lieutenant in R. O. T. C. made Dick a member of the Junior Reserve Officers' Club. He fired on the range with the Rifle Club team. "Who can resist a uniform worn by an officer?"

Dan.

Mrs. Ruby Wallace

RUBY JOYCE KARSTENS was a faithful Jane Addams Club member, and will answer to the call of "Hey Rube!" Her blonde locks, cheerful nature, and smiling face were always welcome about our corridors.

Indianapolis 18, Indiana

Mrs. Vernon B. Dick

CAMILLA MARY KELLER . . . . Another follower of athletics of all types, "Dolly" was especially interested in basketball, speedball, and baseball. "Sportsmanship and personality, the keys to a happy life."

Dan.

Mrs. Donald R. Speed

WILMA KELLEY . . . A student in the real sense of the word, Wilma's activities were Student Club, Camera Club, A Cappella Chorus, "Hi-De-Hi," and president of Latin Club. She rated first graduation honors.

Glastonbury, Conn.

Mrs. Eugene J. Wilson

PORTIA LORRAINE KING who goes by her middle name and is commonly known at "Laurie," belonged to Student Club. She helped the business department of the 1937 yearbook by her ability to get advertising.

Dubuque, Ia.

Mrs. Arthur Brasch

ANNA MAXINE KLOPPENBURG . . . Ann was a member of Normal Club and from that you may correctly infer she intends to be a school teacher. "Let us be gay, it is better so. Sadness and sorrow are cause of much woe."

Beth.

Married

KENNETH C. KNAACK . . "Half" . . . His ability to hurl and receive a baseball won him honors as a catcher on the Walcott baseball team. "Half" also made good grades, especially in civics. "See you in the Majors."

Dan.

Mrs. Nick Kremer

URSULA MARGARET KOESTER . . . "Flash" comes to us from Meldorf, Germany. She speaks German fluently and belonged to German Club. This isn't her only language for she studied French. She's also an "E" student.

Dan.

Mrs. Robert C. Manning

MARY ALICE KEITH . . . The girls' swimming team could always depend on "Red." Interclass gym tournaments and work on the Blackhawk staff also took her attention. "Her hair is a bright halo 'round her head."

Dan.

Mrs. Clyde Lawson

HILDEGARDE ANN KELLER . . . Hilde was a prominent member of the Jane Addams Club and of the Girls' Athletic Association. She specialized in speedball and basketball. "She flies high with her own wings."

Seattle 3, Washington

Married

ORVILLE FRANK KEPPY . . How or where did he get the nickname of "Cabbage?" He was one of the corps who brought the announcement sheets around from the office every day during the second period classes.

160

Dan.

ALFRED KRAKOW JR. . . . Al, in his V-8 was a familiar figure about our campus. He played the clarinet in the champion D. H. S. Band. "Great things are expected of those who have both imagination and ability."

VERONA KROEGER . . . "Bing" gets much entertainment out of dancing and sports, especially big league baseball. Her ambition for the future is to be a beauty culturist. "My lady wears a titian crown."

CHARLES RAYMOND KRUSE . . "Squint's" popularity around high school knew no bounds. An athletic nature led him to participate in football, basketball, and many intramural sports. "Look out gals! Here I come."

MARVIN KRAUSS . . . The title of Lieutenant Colonel was an honor bestowed upon Marvin in R. O. T. C. He belonged to Rifle Team, Declamatory Team, Extemporaneous Speaking Team, and Camera Club. "I'm willing to talk."

MARTHA M. KRONENBERG . . . "Mart" served both as vice-president and as treasurer of Normal Club and fired on the range with the Girls' Rifle Team. She intends to be a teacher. "Sunshine sparkled in her smile."

MARGARET KUTTLER . . "Marg" . . . Latin Club, G. A. A., Student Council, Annual staff, recipient of squad leader medal for volleyball, senior prom committee, Honorary Major of R. O. T. C., first honors at graduation.

WILLIAM KUTTLER . . . "Bill's" tenor voice was a distinct asset to A Cappella Chorus, Glee Club, "Gondoliers," "Hi-De-Hi," and the "Sunflower Minstrels." "I'll bring along a smile or a song for anyone."

THEODORE JULIUS LANGFELDT . . . Ted, which is the abbreviation he goes by, was one of the military brethren who turned out for R. O. T. C. drills. He also aided at school functions with the Service Club members.

FLOY MARIE LATIMER . . French Club, Affirmative Debate Team, Girls' Iowa Nine Oratorical, Declamation Team, Oratorical Declamation, graduation speaker. She should have been called "Dimples."

JULIA LAURITZEN . . . "Jude." . . . Happy-go-lucky, yet ambitious, she turned her energy to Archery Club, Skating Club, Mixed Chorus, and the journalism class paper. "The more you know her the better you like her."

WINIFRED LUCILLE LAMB . . . Quiet and sincere Winnie was always a faithful and dependable student. Any association with her may be remembered as very pleasant. "I'll speak to thee with the tongue of understanding."

JOHN LARRABEE . . . A very versatile young man is "Joe." Besides playing a sousaphone in the Band and strumming a guitar in the dance band, he was interested in Chorus, Rifle Club, and many activities in gym.

CHARLES LAUER . . . "Chuck," our cheerful cheer leader was in "Sunflower Minstrels," "Trial by Jury," "Gondoliers," "Hi-De-Hi," and Boys' Quartet. Glee Club, A Cappella Chorus, and the Blackhawk also occupied his time.

ANNE BERNADETTE LAWLOR . . Annie to her friends, was selected for membership in Chorus and the Girls' Glee Club. She was also on the roll of Student Club, the high school organization of the Girl Reserves.

DORWIN NORMAN LEABO . . . Dote is a business man, being the sports editor of the Walcott News, a weekly newspaper. He started his career on the Blackhawk staff. Athletically he favors baseball and track.

Dar.

ANNIE BERNICE LEMMON . . . While at Fort Madison where she formerly attended high school, "Punk" sang in the Glee Club, Mixed Chorus, and the "Mikado." Here at D. H. S. she had time for only the Mixed Chorus.

RUSSELL DE WAIN LIDDLE . . . "Rusty" was of assistance in the science department and was especially famous for his pet mouse. Being a sergeant in R. O. T. C. was "Russ'" military standing. "A born zoologist."

Columbia Heights 11 Long Island, New York

YVONNE A. LOGSDON . . Small and full of pep is "Bonnie." This, her senior year, is her first year at Davenport High, as she deserted Kansas City to come to us. She was identified with the activities of Latin Club.

MAX LEMAN was ever an upholder of Roosevelt and Democracy both in his daily conversations and in his frequent orations in the public speaking department. Study of commercial courses futher occupied him.

Dan.

Mr. John Burke

moved to California

MARY MAXINE LEMON . . Blue-eyed "Max" claimed membership in Student Club. If she carries out her present intention for her future occupation, she will be a "woman in white" on the nursing staff of a hospital.

Dead

to: Portland 7, Maine

Mrs. Joyce May

JOYCE MARIE LINDSTROM . . Always willing to oblige was "Joy." The many friends she made in her strolls through our corridors will miss her after she has joined the cap and gown parade. Typing was a favorite subject.

M. Orville Stout

Dan.

Mr. Thomas N. Tamburr

VIVIAN V. LONG . . . . Brown-eyed "Viv" didn't have a hard time making good grades in school. During the three years she studied Latin she was an active member of Latin Club. "A sense of humor is an asset."

190 Sacramento 25, Calif.

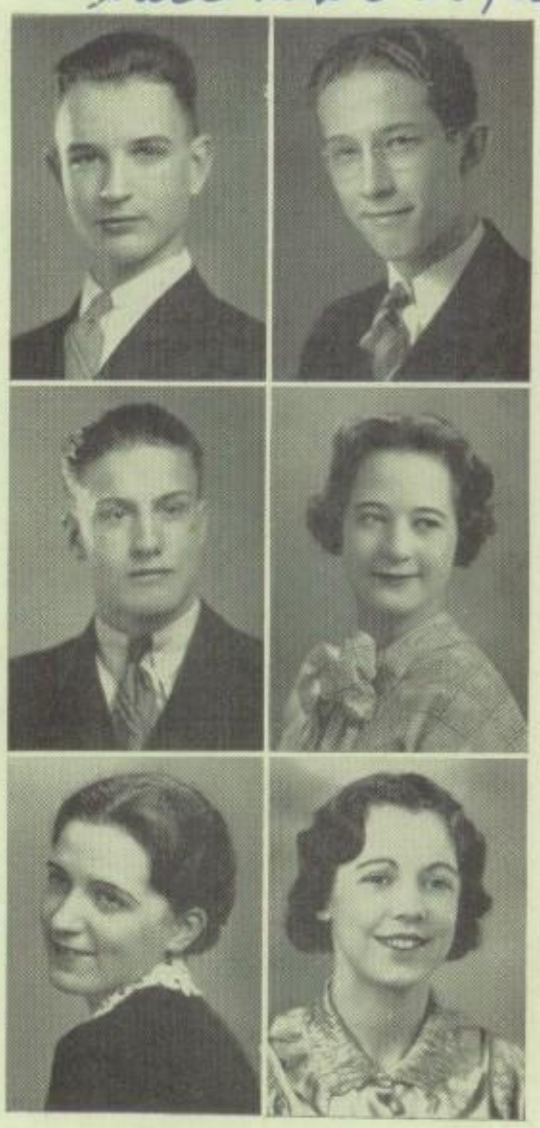

HARRY JOHN LONGENECKER was an R. O. T. C. corporal, president of the Service Club, a member of the debate teams for three years, extemp team member for two years, on the declam team his senior year, and a graduation speaker.

Dan

Married

DELMAR LYBARGER . . Interest in athletics led Del to go out for track and basketball in high school. He will be remembered by sports fans for his good work on the varsity. "First try, then trust."

Dan.

Mrs. Bernard Jones

VIRGINIA MAE McINTYRE . . . A dark-haired and dark-eyed miss, "Gin," as they call her, earned her reputation in high school as a very good basketball player. "She possessed the gift oft called eloquence of eyes."

Dan.

DONALD LYLE LORBER who is better known as Don turned to the military department for his extra-curricular preference. He held membership in the Reserve Officers' Club, Rifle Team, and R. O. T. C. drill team.

M.

Dan.

Mrs. Alvin J. Collie

in Alaska

ORA JANE McCARREL . . . An excellent student, Ora answered to roll call in four clubs of the high school which were those of Normal, Latin, Skating, and Student Clubs. "Her wise, rare smile is sweet to look upon."

Kooskia, Idaho

Mrs. Eugene Lightner

AGNES MARIE McKENZIE . . . "Tookie" took the Normal course, joined Latin Club and Mixed Chorus, and showed her sports interest by becoming a member of Rifle Club, G. A. A., and the Pepsters. "A girl after my own heart."

Beth.

dead

Mrs. Herbert Atzen

MARGARET LUCILE McKNIGHT . . . Not "Mickey" but "Mike" is her nickname. This member of Student Club enjoys seeing baseball players in action and likes action herself in the form of roller skating at the rinks. Dav.

Mrs. Richard Ostrom

HELEN MARIE MACKENZIE . . . Having taken leading rolls in "Hi-De-Hi," and "Gondoliers," Helen sang her way to state fame in vocal contests. Radio holds no fear for her, because here too she was successful.

Malibu, Calif.

JACK WALDO MADDEN . . . He received his nickname "Matches" because of his liking for the explosive variety. He was active in reorganizing the Archery Club, and he has already sold some of his poems.

R. I., Ill.

EUGENE MATHEWS . . "Mattey," treasurer of Dramatic Club, will be remembered for his participation in "So That's That," "Seven Keys to Baldpate," "Rich Man, Poor Man," and his portrayal of Mr. Leach in "Dulcy."

Englewood-2, Calif.

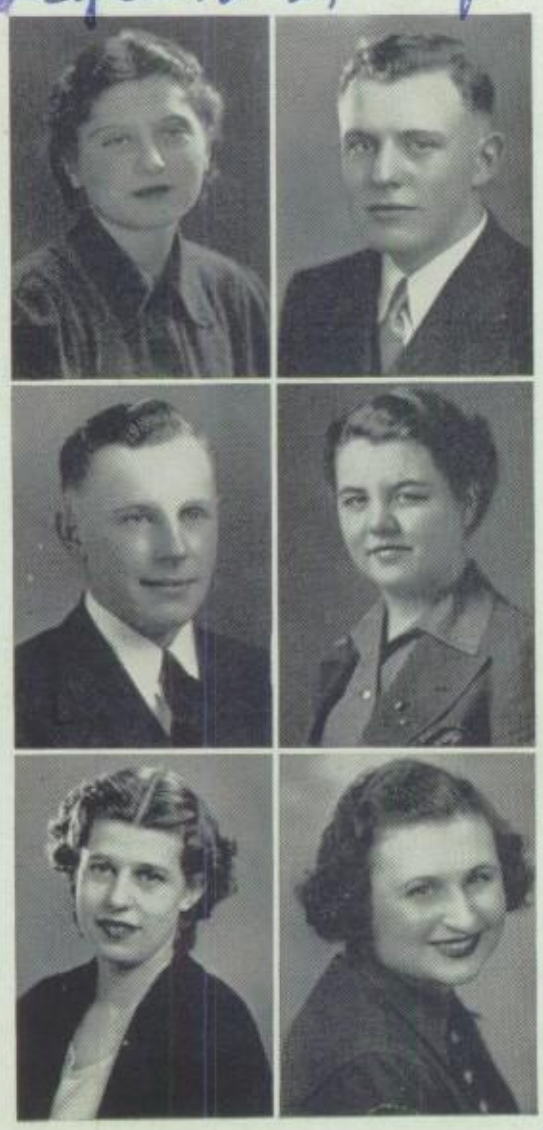

Mrs. Leroy Dougherty

MARGARET ELIZABETH McMULLEN . . . While taking the Normal course, "Bette" decided that joining the Normal Club would be only proper, so she did. "She lets her light shine without turning the spot on herself." Dav.

Mrs. Walter W. Kresensky

VIRGINIA ROSE MACKENZIE . . A dark-haired student, full of vitality, was called by the very difficult and very different name of "Ozzapaloosie Panusopulosky." "In her dark eyes there was a splendor." Dav.

200

Mrs. Edward Smith

MARY HELEN MARSHALL . . A member of Girls' Glee Club, "Mick" took part in "Gondoliers," "Hi-De-Hi," and "Messiah." Student and French Clubs claimed her. Play production and declamation held a deep interest for her.

Minneapolis 21, Minn.

Mrs. Jack White

MARY CATHERINE MEEHAN . . A well-known student in high school, "Speed" will always be remembered by those whom she leaves behind as a happy and joking, gay combination. "O, I am stabbed with gay laughter."

Clinton, Ia

Mrs. Robert B. Teeters

MARJORIE MEERDINK . . "Dinky" was a member of Student Club, Girls' Glee Club, A Cappella Chorus, "Gondoliers," and the girls' basketball team; vice-president of G. A. A., and editor of the Blackhawk were other activities.

St. Louis 41, Missouri

MARTIN MEINERT . . . The nickname "Tubby" tacked onto him in early life never bothered this cheerful, fun-loving, young fellow. "So many hours must I take my rest; so many hours must I contemplate."

Walcott, Ia

Mrs. W. Robert Cribbs

MARTHA LEONE MERRY . . . "Lee" showed interest in two of the high school clubs—namely, the Comitium Romanum, or Latin Club, and the Girls' Athletic Association. "A merry heart maketh a cheerful countenance."

divorced + married J. O. Ray divorced

LAWRENCE HERBERT MEINERT . . . Being a perfect duplicate of his twin Martin caused many cases of mistaken identity and was the source of much fun, in school and out, for the doubles. "Good things come in pairs."

Walcott, Ia

Mrs. Lowell G. Hancher

DOROTHY MENGEL . . . "Dot," who is best known by her friends for her originality, alternated in playing saxaphone, clarinet, and string bass, in Band and Orchestra. She belonged to a dance band and saxaphone quartet. Dav.

Mrs. Franklin Forbes (dead)

BETTY MAE MEYE excelled in her studies, but she took time out to join Student Club, Latin Club, Camera Club, G. A. A., and Rifle Club and to appear in the 1937 Amateur contest. "Little girl, you've had a busy day."

210

Dav.

Mrs. Donald Jones

MARILYN MARIE MEYER answers to the strange nickname of "Mobby." French Club, Dramatic Club, Latin Club, and Student Club kept her busy. Her many activities didn't prevent her from making an excellent record.

Dan.

married

RAYMOND EDWARD MILLER . . Perhaps it was because of his size that Ray's friends gave him the nickname of "Pee Wee." He could be found among the clarinet players in the Band and he belonged to French Club.

ROBERT MILVERSTED . . . Band and Orchestra will miss Bob, who played solo clarinet in both. For three years he has represented Davenport in the state music contest. This year he was elected manager of the band.

Los Angeles 19, Calif.

Mrs. Charles Cuvert (deceased)

MARGARET ELIZABETH MOHR . . . If you meet a tall, slender girl with dark, curly hair, that's Margaret. "Speech is silver and silence is golden," but she prefers silence even though we're off the gold standard.

Dan.

HAROLD JULIAN MORRIS . . . "Little Harold" fitted him in height, not in physical ability. He played football for three years and won his major "D" the last year. "In a helmet I'll march in the pigskin parade."

dead

Mrs. Merill Hanna

FRANCES MULCRONE . . . . "Fannie" plays a good game of golf, but if practice and interest have anything to do with it, it will be better. She also likes tennis, and she hopes to find office work after graduation.

Dan.

Married

LEON NAGEL took subjects that would help him toward his favored occupation, carpentry, but he also liked science classes. During warm weather he acquired a nice coat of tan while playing baseball or golf.

Dan.

MARY LOUISE MEYER received good grades and possesses a pleasing personality. She came to Student Club meetings regularly and enjoyed singing in the Mixed Chorus. "As dainty as a baby's sneeze."

Dan.

Mrs. Floyd LaVerne Tracy

NORMA LOUISE MILLS . . . . Elected Honorary Cadet Colonel of the Military Ball, she took part in "Gondoliers," "Hi-De-Hi," A Cappella Chorus, Girls' Glee Club, Latin Club, and G. A. A. "The favorite of the army."

Mrs. Allison L. Dougherty

BERNICE KATHERINE MISFELDT . . . Blond "Bes" was entitled to wear the Eiffel tower-shaped pin of French Club, and her ability as an efficient squad leader earned her a medal. Volleyball was her favorite sport.

Des Moines, Iowa

Mrs. John Ekblad

JULIA MIRIAM MOHL belonged to Band, Orchestra, Latin Club, G. A. A., and the Blackhawk staff. She became president of Student Club and played first oboe in the woodwind quintet. "Sweet is the word for you."

Mrs. Harry D. "Bud" Holmes

DOROTHY MARILYN MOORE . . "Dolly" served on the senior prom committee of the June class. She joined the Student Club and the Mixed Chorus, and became a first string player on the girls' soccer team.

Des Moines, Ia

Mrs. Kenneth Zook (deceased)

EILEEN E. MOSES . . . "Ike," the perfect size 14, keeps in condition playing basketball or taking part in G. A. A. activities. She was elected girls' treasurer of the June class, and chairman of her civics class.

Dan.

MORRIS GEORGE MUNSON, JR. was appointed one of the four members of the R. O. T. C. Color Guard by Captain Sweany. He ranked otherwise as a first sergeant. "Ah, why should life all labor be?"

Palo Alto, Calif.

Mrs. Kenneth Mills

GRACE EDITH NEIBERT . . . . Possessing ability in gymnastics Gracie took a part in the first annual Gym Circus of the physical education departments. "Stately and tall is she, the chief of a thousand for graces." Dan.

Drafter

OAKLEY W. NEUBAUER . . . . Centering his interests on R. O. T. C. he acted as a sergeant in the ranks of Captain Sweany's forces. "He stands erect; he steps right onward, martial in his air, his form and manner." Rockford, Ill.

dead

Married

GEORGE JAMES NIELSON . . . "Bud" sang in Glee Club, Chorus, "Hi-De-Hi," the minstrel show, Vodvil Show, and a quartet contest in '36. He was a member of R. O. T. C., Reserve Officers' Club, Rifle Squad, and Camera Club. Papillion, Nebraska

dead

Mrs. Paul Lund

GENEVA NELSON . . . This live wire majored in commerce. Dancing and sports, in particular baseball and volley ball interested her greatly. "Let me live in a house by the side of the road and be a friend of man." M. Barree

dead

HELEN ADELIDA NEUHAUS . . . Helen came to us from Nebraska, and although she went to D. H. S. only a year she will be greatly missed after graduation. She took the commerce course with the hope of becoming a secretary.

(dead)

ERNEST OCHELTREE . . "Ernst," who was a captain in R. O. T. C., took German Club, Rifle Team, Band, and Junior Reserve Officers' Club in his stride. He played as a guest artist in the amateur show sponsored by the band. M.

230 Alta Dena, Calif.

KENNETH JOHN OLSEN . . . . "Ole" gained promotion to the top-notch rank of Colonel in R. O. T. C., was regimental commander of Reserve Officers' Club, and cooperated with the yearbook staff in preparing the R. O. T. C. section. Dan.

M.

JAMES PAPPAS . . . This ardent basketball fan identified himself with various activities of the intramural sports program. "Best live while you're young for Youth is full of sport while Age's breath is short." Dan.

Mrs. Edwin Sheppard

JEANNE LOUISE PAUL . . . A songster, Jeanie appeared in the various presentations given by the Mixed Chorus and the A Cappella Chorus during her stay at D. H. S. "Let's all sing with hearts full of gladness." Dan.

husband dead M. Fred L. Munday

Mrs. John Erickson

ALTA L. PETERSEN, nicknamed "Al," became a member of Student Club and Jane Addams Club. The art department gives proof of her natural ability in this field. "The conscious utterance of thought is art." New Liberty, Ia.

married dead

CHARLES OYSLER . . "Oyster," a veteran "camera-snooper," proved indispensible to the candid-camera section of the Annual. He belonged to Student Council, Rifle Team, R. O. T. C., and Camera Club. "A good cure for the blues." Lake Forest, Ill.

Married

GLENN REUBEN PATTON . . . . This senior came from the wide open spaces to the Mississippi Valley to be graduated. He attended schools in Los Angeles, and Petaluma, California, and Reno, Nevada. "Go west, young man." San Diego 15, Calif.

Mrs. Donald H. Harksen

PEARL HELEN PAUSTIAN . . . Pearl herself was decorative to the nth degree and her attractive hair styles were the cause of envy among many. She belonged to Normal Club, Student Club, and sang in Mixed Chorus. H-dead & M. Norman Graves

Long Beach, Calif.

ROBERT EARL PETERSEN . . . . "Bob" reached the rank of Lieutenant in R. O. T. C. He joined Camera Club and the Junior Reserve Officers' Club, and in school, he was high in science and mathematics. Dubuque, Ia.

ROBERT PETERSON, JR. . . . . "Bob" belonged to R. O. T. C., Dramatic Club, and Chorus. He made notable appearances in "Cabbages," "Seven Keys to Baldpate," and "Dulcy." "All the world's a stage."

Clintonville, Wisc.

JOHN ALLEN PORTER . . . A former Sudlow student, John proved himself adept in wood turning and the forge and foundry at the high school. The dietetics department also claimed him.

dead

Salt Lake City 10 - Utah

WAYNE MILTON POWELL . . . Claims no nickname for himself. As a member of Service Club you could find him assisting at games and other high school functions. He marched with the R. O. T. C. companies for three years.

Mrs. Chester A. Lagoni

BETTY SUZANNE PYLE . . . A popular young lady gifted with musical ability, "Susie" played in the Band, Orchestra, Woodwind, Quintet, and worked on the Blackhawk staff and the Annual staff. "Delightful to know."

Dan.

Mrs. Geo Peterson II

FAY JOAN RAIDIGER . "Bonnie" was once voted the "Most Attractive Brunette in Davenport High School." She was an active member of Student Club. "Somebody smiled and all the world was gay."

Metairie, Louisiana

Mrs. Howard Gadient

ELIZABETH LEE REDDY . . . By her nickname "Liz" you shall know her. She faithfully assisted with the numerous activities of the Jane Addams Club program. "Whatever is worth doing at all is worth doing well."

1-dead

Dan.

JACK REEVES . . . When it comes to swimming, Jack's in his glory. It is his favorite sport, but he likes all gym work. Next to sports, shop work, mechanical drawing, and manual arts stood highest in his estimation.

Silvis, Ill.

Mrs. Eugene H. Halen

GENEVIEVE RUTH PETROFF . . . "Jenny" was the small brunette who did apparatus work and tumbling in this semester's Gym Circus. "She says things with her eyes that others waste time putting into words."

1-dead

240

Married

CALVIN ERNEST POWELL . . The possessor of a perfect attendance record while in high school and a good student besides, Cal was enlisted in the ranks of R. O. T. C. as a corporal. "I will fight a good fight."

Blue Grass, Ia

Mrs. George Schiernbeck

JOSEPHINE PROVONZIE . . With her gay and carefree spirit, "Jo" has laughed her way through every one else's trouble as well as her own. Pep Club and G. A. A. both claimed her. "Happy as the day is long."

dead

Dan.

Mrs. Leslie Howard

DOROTHY RUTH QUINLAN . . . "Dot's" notable work in art has not gone unnoticed. During the centennial celebration she earned an award for the textile design expressing the pioneer idea. "Mine eye hath played the painter."

Mr. Glen S. Harvey

Dan.

married

RICHARD LEE RAY . . . Participation in the activities of the Band at football and basketball games livened up "Bud's" existance. For further exercise he marched in R. O. T. C. drills. "I want to lead a band."

R. I., Ill.

Mrs. Richard Hasalquist

GRACE MARION REEDER . . . Swimming, tennis, horseback riding, and many other outdoor sports attracted "Reeda." She handles a rifle like a veteran and for this reason fired on the Girls' Rifle Team for three years.

Dubuque, Ia

FREDERICK E. REIMERS . . . He received the nickname "Fritz" when he was a small boy and carried it with him through high school. His interests centered about intramural sports and other athletics.

Dan.

Mrs. Joseph A. Rymas

EDITH CATHERINE REINHOLD . . . All types of sports appealed to "Ede" and she participated in several inter-class gym tournaments. Basketball was her favorite game and she excelled in it. "A woman perfected."

Dan.

Mrs. C. N. Hopphan

VALERIA KATHRYN RIESSEN . . In her home town, which is Walcott, "Lil" gained much knowledge from local 4H Club work. She was quite a flash on the girls' baseball team in the second period gym class.

Dead

Walcott, Ia

CHESTER CHARLES RISTOW . . Chet, as he is known, holds the desired reputation of being the life of a party. Ice skating rated high in his preference for sports and pastimes. "Your heart hangs on a jolly pin."

San Diego 1, Calif.

JESSIE MARTHA ROCHA . . . . Miss Gibson's department was her headquarters. Although an ardent advocate of all gym work, Jess really preferred basketball above other sports. "Let's have action now; I'll rest later."

Dan.

Mrs. Kenneth A. Herbst (Edgar Richard)

BARBARA REYNOLDS . . . This clever actress served as president and vice president of Dramatic Club, and student director of "Seven Keys to Baldpate." She played in "Teapot on the Rocks" and was a member of Student Club.

Dan.

NORMAN RINGSTROM . . . . . Norm, a faculty son, took part in Latin Club, Camera Club, Dramatic Club, and Band. The various activities of the expression and journalism departments received a major share of attention.

M.

New Orleans, Louisiana

WILLIAM RIVKIN . . . Ambitious Bill may pride himself on having been Iowa Nine Dramatic Declamatory champion, Iowa Nine Oratory Declamatory champion, State Extemporaneous Speaking champion, affirmative Debate team leader, Blackhawk paper co-editor, announcer on the high school radio program, R. O. T. C. master-sergeant, graduation speaker, original oratory, Dramatic Club, wrestling, "Dulcy," a D. H. S. representative in the National original oration contest and writing for the Daily Times further occupied him.

(dead)

M.

Highland Park, Ill.

JACK RAYMOND ROCHE . . . Greatly interested in athletics, "Rock" played football and basketball, and participated in track. His other activities included Band and R. O. T. C. "Drummer strike up and let us march away."

M.

260 San Francisco, Calif.

Mrs. Allan Fischer

DOROTHY ADELINE ROCK . . . Dot's diligence and ability in typewriting enabled her to win a fountain pen desk set in the Artistic Typing tests. Her hobbies were sewing and collecting interesting newspaper items.

Walcott, Ia

Mrs. Fred H. Heidt

MILDRED LOUISE ROHSE . . An excellent typist was Mildred. The journalism classes found her indispensable in preparing their paper. "Jolly and loyal and clever and gay—all these she was. What's left to say?"

Dallas 18, Texas

M.

DICK ROSSMILLER not "Richard," mind you, had a wide and varied range of interests. This member of Service Club plays the bass tuba, is a collector of stamps, and dreams of becoming a famous draftsman.

Boulder, Colo.

Mrs. Richard Hansen

NELDA ALBERTA ROEHLK . . . Her friends call her "Nellie." She served as an active member in Jane Addams Club. Commercial work and home management were listed as her favorite subjects. "Soft speech—sweet smiles."

Marion, Ia.

Mrs. Carl Stamp

LOISE IRENE ROSCHE . . . As chairman of the senior banquet committee, Lois was pressed into active service. Her ready smile won her many friends, and she held membership in Student Club and French Club.

Dan.

Married

ROBERT GEORGE ROSSMILLER . . . More familiarly known as Bob, he marched with the R. O. T. C. companies and ushered at games and high school affairs with the Service Club boys. "Right about face and forward march."

Dan.

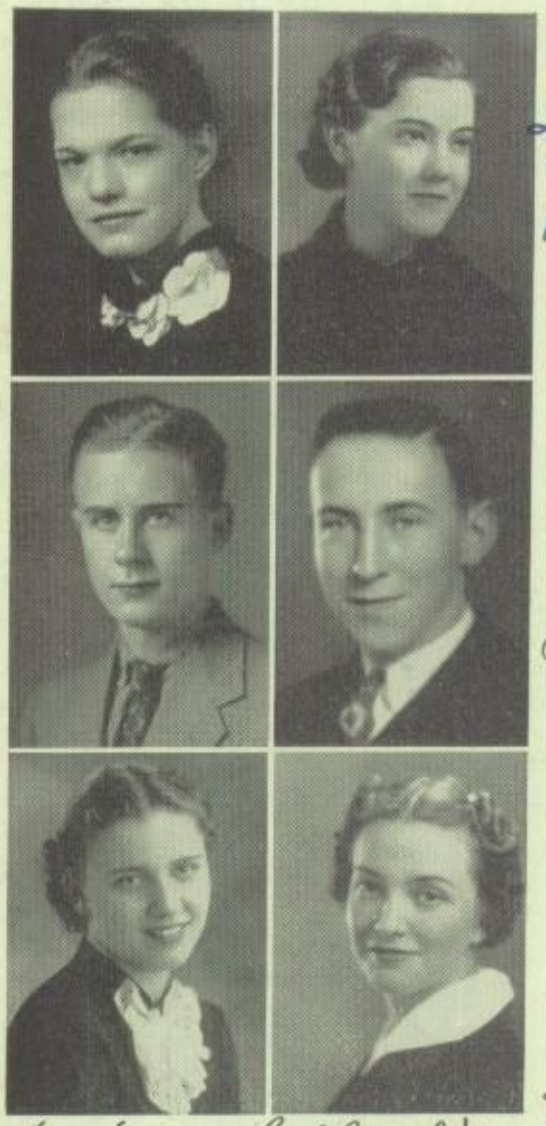

Mrs. Clifford Morrell

EVAMAE JUNE ROWE . . . This little, red-haired girl is known to all as "Effie." "Hurry, worry, and rushing forever is all right for some; as for me, I shall pause, have time to enjoy, take things as they come."

HOWARD M. RUGGEBERG . . . Howard liked to be called "Ruggy," so his intimates did so. He was interested in athletics and went out for the sophomore football squad. "Ladies always prefer blonds."

Mrs. Alvin Schmidt

KATHLYN ELIZABETH SCHAEFER found that music was more enjoyable than any other extra-curricular activity in high school. She was selected for Mixed Chorus. "A curly-haired blonde is above all the rest."

Mrs. Wade Stickler (dead)

VIOLET RUTH RUGE . . . In the matter of nicknames she answers to "Vi." Civics outlines which were so difficult to some students were easy to her. "All words of praise like medals are due to an intelligent woman."

Married

HENRY CHARLES RUNGE . . . "Hank" was a mainstay of the Boys' Rifle Team, and a regular "marcher" in R. O. T. C. "Come one, come all, this rock shall fly from its firm base as soon as I."

Mrs. Schaffer (dead)

EDITH MARIAN SCHAEFER . . . This tall girl with dark curly hair responds to the nickname of "Eccie." Her activities in school centered about music since she belonged to Mixed Chorus and sang in "The Messiah."

Mrs. William L. Clark (dead)

HARRIET MARY SCHELLING . . . She was called "Shorty" by all, and her nickname reveals her stature. As chairman of the senior class picnic committee, she can claim the laurels for the success of that event.

ELDON CHARLES SCHLUETER . . . If you attended any of the football games or track events, you probably saw "Tibby" in action. A touch of military discipline came to him in R. O. T. C. "Don't waste time in talk."

Mrs. K. R. Carlson

VIRGINIA JOYCE SCHMUCKER . . . "Jim" earned the reputation in high school of being an excellent student. The study of French interested her greatly and she has proved herself apt in that course. "Laugh, if you are wise."

Mrs. Royce N. Schafer

CELIA LOUISE SCHNEKLOTH whose friends have further shortened her short first name to "Ce," is a golden-haired, brown-eyed blonde, quiet and amiable. "The sort of face, that, once seen, is never to be forgotten."

Married

GEORGE OTTO SCHIERNBECK enjoyed his gym work immensely, favoring volley-ball above all other sports, and in his studies, science classes interested him. "For he's a jolly good fellow and nobody can deny."

JACK HERBERT SCHMIDT . . . Winning one of seven superior ratings in the Iowa Graphic and Plastic Arts Exposition proved Jack's ability. It is his ambition to enter the field of industrial and commercial design.

Married

EDWARD PAUL SCHNEIDER . . "Snoop" was a blocking line-man on the Sophomore and Varsity Football Teams. His other athletic pursuits were track and wrestling, and he made the teams in both sports.

Married

FRANK DOUGLAS SCHNITGER . . . "Snity" is the little fellow who barrels around in a dilapidated Dodge. A fanatic photographer, he met regularly with the Camera Club. "A questioning mind will conquer all."

BURNEIL SCHNOOR . . . "Bingo" combined music with athletics to make high school life interesting. She belonged to Mixed Chorus and Glee Club. She was a member of G. A. A. and Pep Club, and appeared in the Gym Circus.

JEANETTE E. SCHROEDER . . . She too majored in the all popular stenographic and secretarial training courses. "Jane" was one of the peppy Pep Clubbers and further showed her athletic tendencies by joining G. A. A.

PHYLLIS MIRIAM SCHROEDER . . . Any lover of music would like to sing in A Cappella Chorus, the "Gondoliers," "Hi-De-Hi," and the "Messiah" as "Phil" did. She was also a Student Club member. "Stay as sweet as you are."

KEMMER WILLIAM SCHRICKER . . . Kem preferred science to other subjects and found all sports and gym work to his liking. "Oh the corridor promenade where friend meets friend in circling round the halls."

MARILYN CLEONE SCHROEDER . . . Membership in Dramatic Club and Student Club caused Marilyn to pass many social hours. She joined A Cappella Chorus and sang in both the "Gondoliers" cast and "The Messiah."

JOHN HENRY SCHULTZ . . . . Johnny, another of our camera snooping fans, turned out many good candid camera shots. He was one of the khaki-clad boys attached to the R. O. T. C. unit. "Life is real, life is earnest."

DONALD O. SCHWENKER . . . Don will always be remembered as a competent student. His greatest interest in high school was R. O. T. C. work where he became first-sergeant. "He has intelligence, and better still, he uses it."

EMILY SHAW . . . Dramatic Club, French Club, Student Club, "Good Medicine" cast, and Chorus were among the many activities filling Emily's busy high school years. "Live today; tomorrow may be too late."

JEAN SHILLINGLAW was active in the Gym Circus, Pep Club, the girls' swimming team, and the girls' basketball team, and won the highest award given in G. A. A. She also belonged to Commercial Club.

CAROLYN MARY SIEBENGARTNER . . . The appropriate nickname of "Tiny" has attached itself to her. Carolyn's activities included her service on the senior class banquet committee. "And she hath smiles to earth unknown."

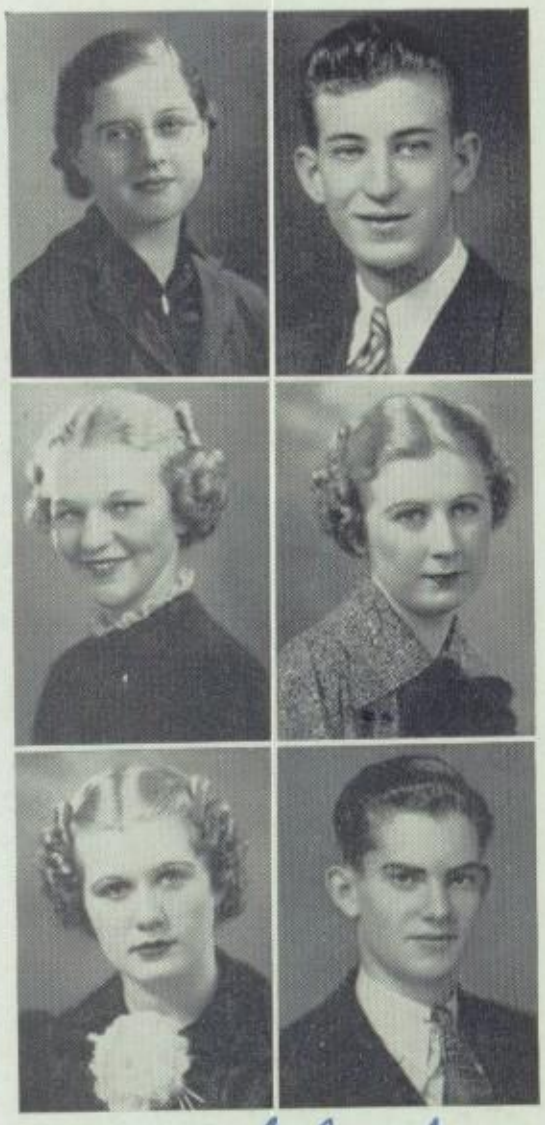

DONNA MARIE SHAFFER . . . Drop the last two letters of her first name and you have her nickname. She took part in the activities of the progressive Jane Addams organization and G. A. A. found her a faithful member.

MARGUERITE SHELLABARGER . "Rett" played the piano with ease and loved to dance. Next to dancing she liked bicycle riding and playing baseball. "Her smiles brought happiness to all whom she looked upon."

LOIS J. SIZENBACH . . . "Sizzle" became interested in Jane Addams Club, Chorus, and Glee Club. Red-haired "Sis" possessed aptitude in sports and she was chosen to take part in the annual Gym Circus.

KATHRYN ISABEL SMITH . . . . Being a welcome addition to Mixed Chorus, a prominent member of Student Club, and a sure shot on the girls' basketball squad filled "Kay's" hours at school. "Girl of true blue."

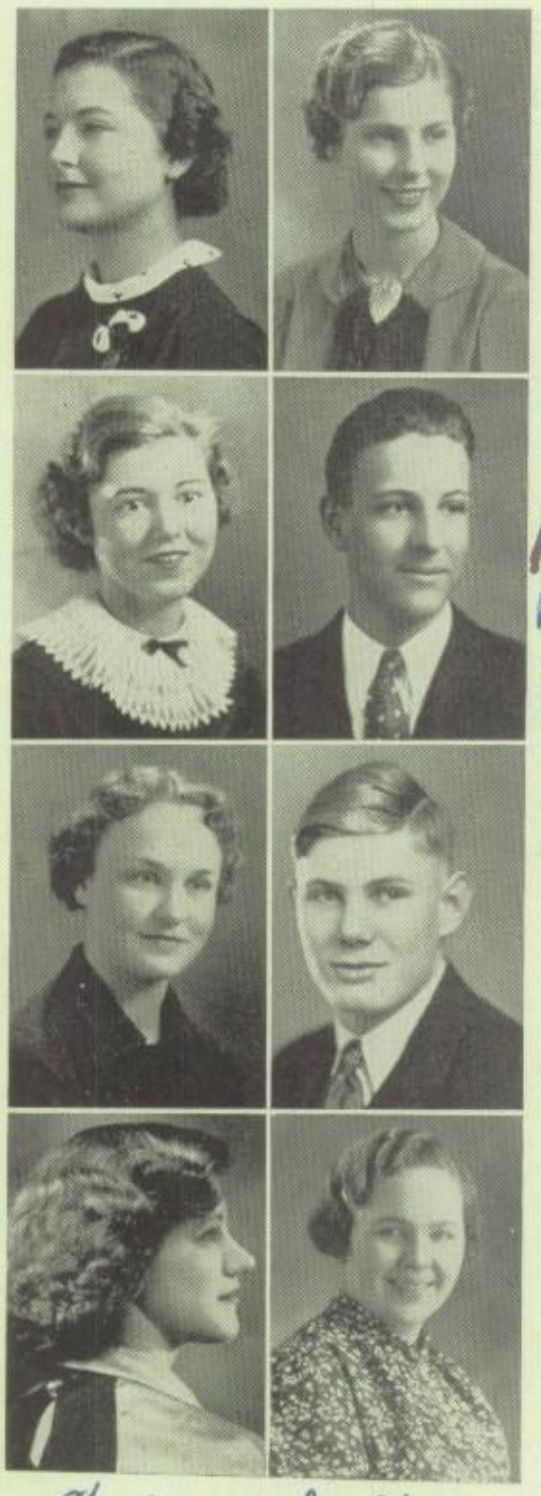

Mrs. Eugene C. Schroeder

MARCIA ELAINE SMITH took up Chorus and all kinds of sports while in high school. Any form of exercise, whether it was walking or competing on the girls' swimming team appealed to this popular girl. Phoenix, Ariz.

Mrs. Floyd N. Gray

VERA MARY SMITH . . "Babe," with her dark eyes and dark hair, proved both useful and decorative to Student Club, the Blackhawk paper staff, and the Blackhawk Annual staff. "In her eyes there was laughter." H. C. Peters

De Witt, Ia

Mrs. David Uhrich

MARIAN LOUISE SOENKE belonged to French Club and Archery Club and captained the Girls' Rifle Team. As a member of G. A. A. she served as both president and vice-president. She was chosen for basketball, swimming, and tennis teams and had charge of a department on the Annual staff. S. Miami, Fla.

Mrs. Coyle

CLARICE AILEEN SPEES . . . . "Scotty" was the name by which she was known. Of all the sports of the girls' physical education department, basketball and volleyball appealed most to this Jane Addams Club member. Bett.

Mrs. Hyman Coulter

JUNE GERTRUDE STEINMETZ . . Cleverly nicknamed "Snunie," she numbered Jane Addams Club, Mixed Chorus, and the Gym Circus on her list of activities. Along with choral work she studied music appreciation. Orion, Ill.

Married

HOLLIS O. STEVENS . . . During his high school years "Steve" found music to his liking and appeared in productions of the vocal music department. "Hurry and fret, I never do. I take my time; why don't you?" Memphis, Tenn.

Mrs. Charles E. Brady

DOROTHY ANN STOLTENBERG . . . "Stolkie" preferred dancing and sports, such as basketball and baseball, to the more exacting things in life, such as studying. She was chosen to serve on the invitation committee. Dav.

Mrs. Henry C. Runge

ELEANOR GAYLE STEPHENS . . French Club and Student Club activities greatly interested Gayle in addition to her work in A Cappella Chorus and Glee Club. "There is no time like the present for a good time." Dav.

Mrs. Henry Guenther

MURIEL N. STILES had a very queer nickname, at least you don't hear one like it often. Probably no one but she can pronounce it —if it is at all pronouncable. It's "Susapoloosie Panusopulosky." Like it? Columbia City, Indiana

Dead

Mrs. Chris Kally

EVA HELEN STOPULOS, commonly known as "Stop," is interested in dramatics and is apparently very fond of singing, for she belonged to the Girls' Glee Club and was also a faithful member of Chorus. Dav.

Mrs. Maurice Seckels (dead)

NADINE IRMA SMITH . . . . "Nane's" favorite occupation was dancing. Because she studied shorthand and typing, it may be surmised that she has business aspirations. "A maid to grace and working both inclined." divorced + m.

ELMER FRED SOENKE . . . . Company E of the Davenport R. O. T. C. unit had Corporal Soenke on its roster. His favorite pastime in the sports world is baseball and in the matter of studies his favorite is civics. Walcott, Ia

CYRUS ARTHUR SPEAR . . The list of activities which interested "Cy" was widely varied. He was a corporal in R. O. T. C., president of the Bee Culture Club, and a contestant in football games and track meets. Dav.

Mrs. Don Meinert

MARGARET BERNEICE SPETH . . Margie spent much of her time with activities in Jane Addams Club. She enjoys playing baseball and her favorite subjects while in high school were shorthand and typewriting. Dav.

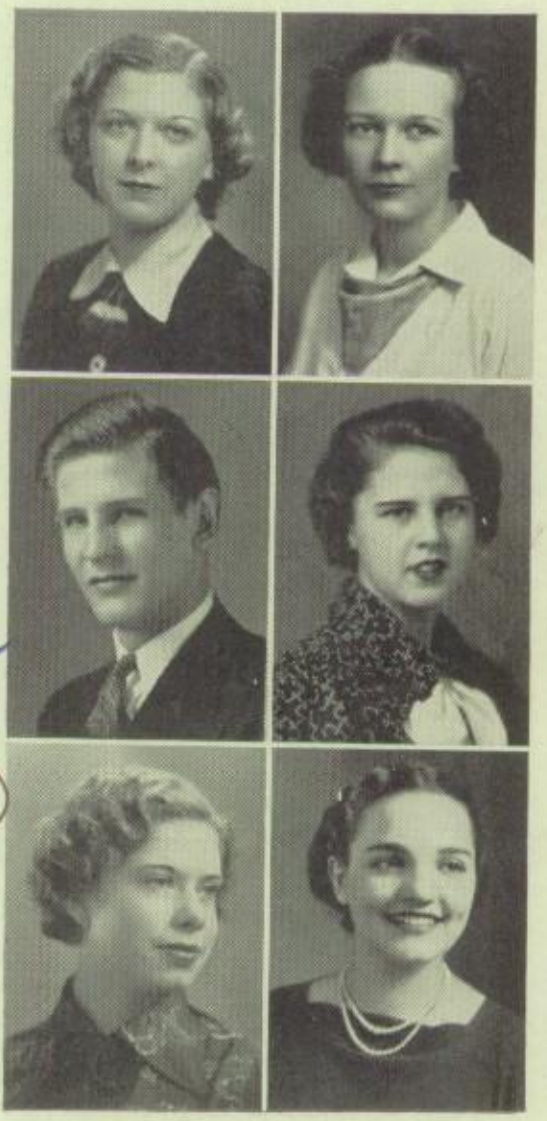

Mrs. Richard Horits?

VERA MARGARET STRONG . . . "Squirt" was outstanding in all the gym circuses. She was an active member of G. A. A. and a cheer leader of Pep Club. "A good sport is always in demand."

Bert.

Mrs. Wm. E. Michael

LOIS CHARLOTTE SUNDERBRUCH . . . Gifted with musical powers and a keen appreciation of the arts, "Sunny" appeared in "Gondoliers," "Hi-De-Hi of '36," and "The Messiah." She also worked in A Cappella and Mixed Chorus. Elmhurst, Ill.

BERT EUGENE SWARTZ . . . A participant in high school athletics, Bert belonged to the Boys' Gymnasitc Club and won recognition in the intramural sports division. "Do well and right and let the world wag on." Dan.

HOWARD THOMSEN, "Hod" to you, was an R. O. T. C. Major, a crack shot of the Rifle Team, a member of the Reserve Officers' Club, a camera snapper addict, and a French Club student. "No grass grows under his feet."

Birmingham, Mich.

Mary

HARRY PAUL STUDT . . . He was military minded and proved it by his membership in and his position as vice-president of the Service Club, and by his rank of Second Lieutenant in R. O. T. C. "We are tenting tonight."

310

Mrs. Charles Batosh

ANTOINETTE MARIE SUNIER . . "Betty," who also responds to the nickname of "Tony," found Student Club activities worth while and her membership in Girls' Glee Club and Chorus certifies that "She's got rhythm." Dan.

Mrs. Herman Rumpp

HARRIET THELKEN . . . She was one of the girls who made delicious concoctions in the cooking department at the home economics building. "A good steak is the answer to all problems be they mental or physical." Dan.

LEO O. TOMBERGS . . . This member of the Walcott delegation of students drove to school each morning. The All-American sport of baseball is a favorite with him. "Care and gloom have no part in his make-up."

Eldridge, Ia.

Married

GEORGE MILSTED TOWNSEND . . . A Captain of R. O. T. C. and a Reserve Officers' Club member, George also counts Rifle Team, Camera Club, football, and Yearbook work as his activities. "The lad with the toothpaste ad smile." Dan.

Mrs. Thomas Joseph Coleman

JEANNE LOUISE TULETT . . . . "Bing" took leading roles in the dramatic productions, "Big Hearted Herbert" and "Dulcy." She acted as secretary of Dramatic Club and was one of Mr. Schultze's immortal civics students.

Ft. Worth, Texas

Married

FRANK JOSEPH VODA . . . . . "Bingo," master of ceremonies for the Vodvil Show, ranked as First Lieutenant in R. O. T. C., and belonged to Band, Boys' Glee Club, Reserve Officers' Club, and the senior picnic committee.

Clinton, Ia. Mayor

Mrs. Frank Lavorick

LOIS TUCKER . . . Not "Little Tommy Tucker," but "Little Lois Tucker" is another reason why the blondes get all the votes. "So sweet a personality doth ever turn dark clouds wrong side out."

LeClaire, Ia.

DOROTHY GRACE ULRICH . . . A versatile pianist and a fine student, Dot was a prominent member of Student Club and sang in the Girls' Glee Club. She also served on the June class publicity committee.

320

Mrs. Eric Lundquist

CHARLOTTE ANN VOGT, who journeyed quite a distance to attend school, has the unusual nickname of "Chotsy." Her favorite curricular subjects were commercial; her extra-curricular activity was German Club.

Pomona, Calif.

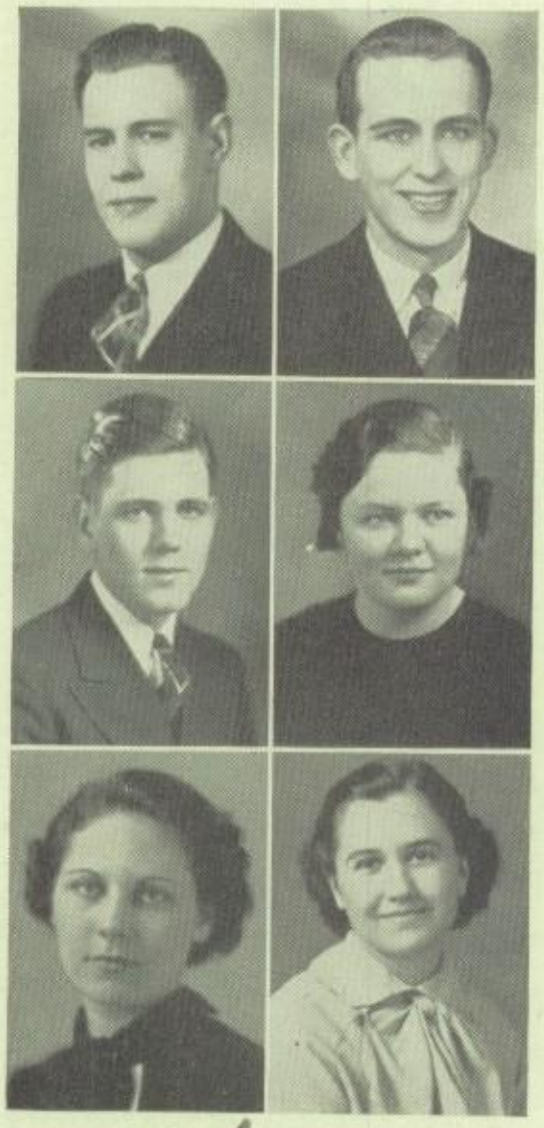

NORMAN CARL VOGT . . . . Norm commuted from Mount Joy each day. He accompanied the Skating Clubbers on their expeditions and drilled with the R. O. T. C. "Ah, me! What perils do environ the man that meddles with cold iron."

ROBERT HARRY VOSS was endorsed by everyone as a "good scout." His main interest during his time at Davenport High School was in the R. O. T. C. unit. "Books are but pale shadows, poor substitutes for real life."

CLARE K. WALKER . . "Casey" was Yearbook co-editor, chairman of senior decoration committee, member of Latin, French, and Student Clubs, participant in the Gym Circus, winner of first honors and twice winner of "Excellent" rating in state art contests.

FREDERIC BENTON WEAVER . . Fred took up R. O. T. C. in school and skiing, swimming, fishing, and boating outside of school. For the next four years, "Boola" intends to support Minnesota's Gophers.

MARCELLA VELDA WENDLAND . . . Marcie did her part in upholding the reputation of Mr. Schultze's fourth period civics class which, he says, was the best group he ever had. She was a member of Normal Club.

JEAN WESTON . . . She began her career in Band by playing clarinet, but later changed to alto clarinet. Jean belonged to Girls' Rifle Club and played in the ping pong tournament in the girls' gymnasium.

LUELLA WILKINSON . . "Lolly" became efficient in almost every sport, being secretary and treasurer of G. A. A., member of the swimming and basketball teams, Gym Circus participant, and squad leader medal winner.

WILLARD WILSON WEBB . . . . "Willy" was in "Pearls," "Clod," "Mousetrap," "Seven Keys to Baldpate," "Teapot on the Rocks," Dramatic Club, Band, Orchestra, R. O. T. C., and on the June class picnic committee.

MILDRED NELDA WENDLAND . . Millie aspires to impart the knowledge she gained during her school days to a group of pupils of her own in later life. She belonged to Normal Club. "Eyes that sparkle with a gleam."

FRANCES W. WHITE, claiming the nickname of Frannie, joined Student Club, Normal Club, Pep Club, and G. A. A. "Let those teach others who themselves excel."

URSULA ELIZABETH WILLERS . . If a "Foreign-born-American-bred" club started in our school "Urs," by virtue of the fact that she was born in Kiel, Germany, would qualify to be a member of it.

BURDETTE ARTHUR VOSS . . . When it came to nicknames few could hold a candle to this young man. "Burt" or "Pidgeon," or "Dates" put in time as a cadet of the R. O. T. C. and turned his talents to the study of science.

ELIZABETH JANE WAFER . . . Betty also goes by the name of "Brick." She made an excellent scholastic record during high school and was a Chorus member. "Those who well deserve need not another's praise."

JUNE ROSE WALSWORTH . . . June preferred to affiliate with clubs in high school as she joined the all-popular Student Club and was a member of both Latin Club and French Club. "For she's a friend of everyone."

Mrs. James De Long

ROBERTA ELVEREE WILLITS, answering to the name of "Berta," became a member of Girls' Athletic Association, Latin Club, and German Club and was the Student Council representative. "So sweet —so serene." Grinnell, Ia

Mrs. Al V. Johnson

MARY LORRAINE WILSON . . . Tumbling, so strenuous to most of us, was easy for "Kansas." She made the girls' tumbling team, belonged to Pep Club and Jane Addams Club, and was selected for the cast of "The Red Arrow."

Married

ROBERT EDWARD WINTER . . . "Bob," "Little Joe," or "Ace-Deuce." Basketball, track, gold "D" in football, Blackhawk staff, Student Council, chairman of the senior prom committee, and president of Hi-Y.

Glendale, Calif.

Mrs. Dieter Kurath

FRANCES WILSON . . . "Fran" stands high in the estimation of her classmates. Her interest in athletics made her a member of Pep Club and G. A. A. She belonged to Chorus, too. "First in peace, last in dispute." La Grange, Ill.

JAMES IRA WINCHELL . . . . Jimmy's interest in athletics made him a valuable trainer for both football and track teams. His participation in intramural sports, Skating Club, and R. O. T. C. kept him on the go. Dan.

340

married

MORRIS WISS . . . Volatile Morris, a newcomer to high school in his senior year, will prefer a musical career, if coming events can be foretold by present interests. He played violin in the Orchestra. Saskatoon Sask, Canada

Mrs. Clifford H. Doll

DOROTHY WITT . . . She stood high in commercial studies, especially typing, in which she worked up to an enviable speed. Soon after the activities of commencement she hopes to hear, "Miss Witt, take a letter, please." Moline

Mrs. Albert Rauthaus

JEAN EMILY WOLFF is known to her intimate friends as "Gyps." She liked language courses and she belonged to both French and Latin Clubs. "This good old world is filled with many good things to be enjoyed."

Mrs. Russell R. Schultz

LOUISE S. WORDEN whose nickname "Louie" was more familiar to her than her own name, liked newspaper work and sang with the members of the Mixed Chorus. "Her silence speaks words; her eyes speak volumes." Dan.

Mrs. Paul Friemel

MYRA WUESTENBERG . . . . A petite brunette, she showed interest in dietetics, home management, and physiology. Perhaps it is her ambition to become a dietetian in later life. She will "find a path or carve one." Dan.

Mrs. Jack E. Haren

MARJORIE JEANNE WITTIG who liked dancing, be it in the ball room or tapping in the gym, belonged to Dramatic and Student Clubs. C'mon, Jeanne, tell us where you hid in that play house during the magician's program. Phoenix, Ariz

Mr.

WILLIAM REID WOOLRIDGE, who is familiarly known by the nickname of "Lefty," has not always attended Davenport High School. He came to us from Warsaw, Illinois, with high grades. "Thrice welcome and farewell." Dan.

Mrs. Russell H. Wolff

MARY ELLEN WORDEN . . . . "Buck" was a member of Mixed Chorus and studied in the languages department. She took part in the interclass basketball tournaments, the Gym Circus, and other gym activities. Dan.

Mrs. Ed. Fuller (dead)

LORETTA HELEN YOCUM . . . "Rett" is the name by which she is commonly known to her acquaintances. She played the viola for a time in the Orchestra. "A heart attuned to music hath depths beyond our ken."

350 Phoenix, Ariz

dead

HERMAN YOUNG . . . "Hermie" is always smiling. He desires to become either a chemist or a pharmacist, and he served on the June class publicity committee. "Direct not him whose way himself will choose." Dav.

Mrs. Chris H. Meyer

JEANNE E. M. ZESIGER . . . "Zizzie's" ambition is to enter the commercial world. At high school she became indispensable to Student Club and the Annual staff. She was among those students who brought home "E" reports. Lutheran min.

West Bend, Wisc.
Dav.

dead

HARRIETTE ~~RUTH~~ CHATTERTON . . . Dark-eyed, diminutive Harriette is interested in the work of a librarian or dramatic critic. "Good books to read, good friends to see, these are pleasures, in themselves a world."

M.

WILLIAM CLEMANN . . . Tall and blonde best describes Bill, who preferred working in the machine department more than in any other branch. Time out was taken to attend basketball and volley ball games — his favorite sports.

Married

dead

GUST EASTLAND . . . . Gust's name and vocalizing are practically synonymous. This popular tenor was selected for the Chorus and Boys' Glee Club groups and the Boys' Quartet. "All cares fly away from a singer."

Moline, Ill

Mrs. W. H. D. Allen

HELEN VYRNE GEIGER . . The point system in the Girls' Athletic Association lured "Giggs" into joining the organization. Student Club activities also managed to keep her interested. "Busy as a bee." Dav.

divorced & M.
Mrs. L. J. Malik
dead

Joliet, Ill

married

WILLIAM SHERMAN LOOMIS . . Signals—and hard hitting Bill went into action. You've seen him as a smashing, Blue Devil half back, and member of the track squad. "All the world loves an athlete."

Downey, Calif.

married

LOUIE GEORGE MAURER . . . Brought honors to Davenport High School with his excellent rating in the district vocal contests. "George" also sang bass in the Boys' Quartet and soloed in "The Messiah."

Mrs. James Hagge

MARY MARGUERITE MOSS has a very short first name, but her friends probably thought she would have to have a nickname of some sort, so they call her "Mossie." "No one steps on a live wire."

359 grad.
married
1 dead

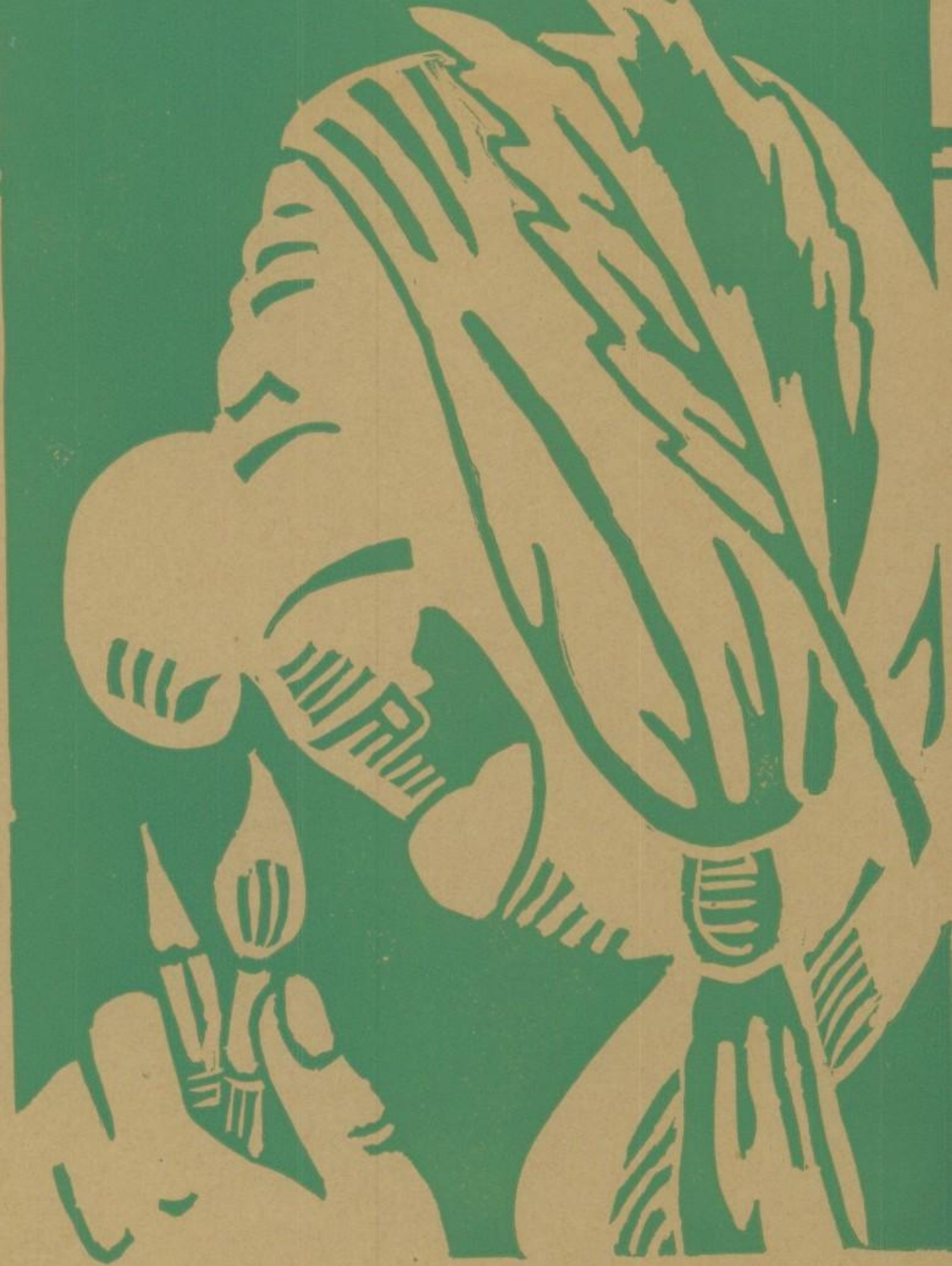

publications

Patricia Crozier
Clare Walker
James Christensen

THOSE WHO EDITED THE 1937 ANNUAL

Pat and Clare were the co-pilots of the good plane "Blackhawk." They piloted their plane through everything from minor air pockets to major disturbances of the elements. Many times dead-lines seemed landing fields never to be reached, but on each occasion the ship came safely in to its hangar.

They were greatly aided by the super salesmanship of Chief Mechanic Jimmy Christensen. He and his two assistants, Bob Jones and Lorraine King, succeeded in getting quite a large sum over their necessary quota.

Other members of the crew were Marian Soenke, who dashed between boys' and girls' gyms getting all the data on D. H. S. sports; Marian Bawden who got the names for the club pictures; Frances Vogel, who, as chairman of the yearbook art department, supervised the work of her twenty-two assist-

Left to Right—Top Row: Marian Bawden, Betty Arnould, Margaret Kuttler. Bottom Row: Marian Soenke, Frances Vogel, Bill Johnson.

Left to Right—First Row: Esther Bettcher, Jean Lay, Dorothy Lee Wilson, Jayne Parish, Adele Clasen Mary Elizabeth Stephenson, ~~Helen Wichmann~~, Jean Zesiger, Rosalie Shugar, Churrell Rynearson, Kenneth Warren. Second Row: Merrill Baker, Mildred Wright, Frances Fellner, Hazel Higley, Betty McGinley, Lorraine King, Betty Pyle, Dorothy Bentzinger, Jerald Jaques. Third Row: Robert Fellner, Harry Longenecker, George Townsend, ~~Ivan Mauer~~, Phyllis Wiese, Mary Whiley, Edith Joyce, Ella Guenther, Sally Zoeckler, Frances Vogel. Art Assistants Not In Picture: Bernice Wulf, Ross Chrysler, Richard H. Hansen, Eston Allen, Robert Moses.

ART and ANNUAL STAFF

ants; Betty Arnould who was in charge of the teachers' section and pasted in panels all the teachers' and students' pictures at the engraver's; Margaret Kuttler, who was overseer of the senior section and was responsible for most of the senior write-ups; and Bill Johnson, the staff photographer, who ably assisted by Charles Oysler, took the snapshots in this publication. Secretary Ella Guenther and typists Kenneth Warren and Jeanne Zesiger were invaluable helpers.

This year the Blackhawk yearbook has been the only publication at Davenport High School. The biweekly Blackhawk newspaper of former years was not issued regularly.

In conference . . .
Miss Thea Marquardt, adviser of the art staff of the yearbook, and Miss Enid Burns, adviser of the editorial and business staffs.

speech

DRAMATIC CLUB

Left to Right—Front Row: Joyce Russell, Jack German, Jeanne Tulett, Marjorie Ehrke, Marian Bawden, Barbara Reynolds, Betty Jane Johnson, Ruth Gorton, Genevieve McLeaney, Lenore Gilbert, Jack Walker. Second Row: Mary Ellen Kennedy, Betty Lou Collister, Margaret Codd, Elaine Hummel, Winifred Herzberg, Wanda Lee Carter, Marilyn Schroeder, Norman Ringstrom, Gwen Flanigan. Third Row: Miss Andersch, Bruce Rebelsky, Mary Jane Rivkin, Barbara Smith, Mildred Gamber. Fourth Row: Eugene Mathews, Elsie May, Roy Robinson, Mary Marshall. Fifth Row: Robert Peterson, George Heidel, Don Hansen.

OFFICERS

First Semester

President ..... Robert Peterson
Vice President ..... Barbara Reynolds
Secretary ..... Betty Collister
Treasurer ..... Eugene Mathews
Social Chairman ..... Wanda Lee Carter

Second Semester

President ..... Barbara Reynolds
Vice President ..... Emily Shaw
Secretary ..... Winifred Herzberg
Treasurer ..... Norman Ringstrom
Social Chairman ..... Mary Marshall

The Dramatic Club is an organization which aims to promote a spirit of comradeship among students interested in dramatics. Invitations to membership are issued by the executive council after candidates have met standard requirements. Two meetings are held each month, one a business meeting, the other a social meeting. The highlights of this year's several meetings were the fall hayrack ride and wiener roast, the midwinter theatre tours, and the spring picnic.

Front Row: Marjorie Ehrke, Bill Rivkin, Wanda Lee Carter, Jack German, Jeanne Tulett. Back Row: Eugene Mathews, John Kerns, Walter Beckmann, Bob Peterson, Bruce Rebelsky, Keith Kinner.

DULCY

The major production which was the big "hit" of the year was the three-act play "Dulcy," written by Kaufmann and Connelly. It was presented in the high school auditorium Friday evening, April 16.

Beautifully staged and acted with almost professional ease, this hilarious comedy was enthusiastically received by a large audience. Miss Elizabeth G. Andersch directed.

The numerous laughter-provoking situations arose from the conflict of personalities assembled at "Dulcy's" week end party.

Scatter-brained Dulcy, with her ardent desire for furthering her husband's career and her equally rampant ideas on match-making, found her well-laid plans constantly going astray. The results of her "helping" were at times almost disastrous, but always comical. The scene, laid in her charming suburban home, afforded ample opportunity for effective lighting and a modern interior set. Those in the cast included:

Dulcy	Jeanne Tulett — M.
Gordon	Bruce Rebelsky — M.
William Parker	Jack German
Henry	Walter Beckmann — M.
Tom Sterrett	Keith Kinner
Schuyler Van Dyck	Robert Peterson
Mr. Forbes	Bill Rivkin
Mrs. Forbes	Wanda Lee Carter

Angela Forbes ..... Marjorie Ehrke
Vincent Leach ..... Eugene Mathews
Blair Patterson ..... John Kerns

The chairmen for the committees were as follows:

Assistants to Director ..... Norma Mills and Elaine Hummel
Business Manager ..... Warren Booth
Advertising Manager ..... Genevieve McLeaney
Property ..... Nelda Baustian
Make-up ..... Doris Lindholm
Costume ..... Ruth Nagel
Stage Manager ..... George Heidel
Scenery ..... Donald Hansen
Lighting ..... Merrill Brunson and Bob Easterbrook

"TEAPOT ON THE ROCKS"

Under Miss Elizabeth G. Andersch, room 63, the expression room, was converted into a "little theater" this year. The class members were the stock company. A completely equipped stage was erected at one end of the room and the students themselves built the footlights and made the curtains. They also designed and painted the scenery for the little theater as well as the big sets for productions in the auditorium.

From this work shop came a number of plays. The first program of three one act plays was presented on the evening of December 18 in the high school auditorium.

"Teapot on the Rocks" the first of the three was a comedy which dealt with the trials experienced by two girls in opening a tea room. The play was written by John Kirkpatrick. The cast:

Daisy ..... Barbara Jane Reynolds
May ..... Marian Bawden
Mrs. Carstairs ..... Wanda Lee Carter
Ray ..... Charles Vorderberg
Willy ..... Willard Webb
Gas Man ..... Roy Robinson

"FINDERS KEEPERS"

The second play, "Finders Keepers," by George Kelly was a drama about a wife who had found four hundred dollars and wanted to keep it, an honest husband who wished to return the money, and the neighbor who had lost four hundred dollars. The play was cast as follows:

Mr. Aldrid ..... Walter Beckmann
Mrs. Aldrid ..... Thekla Mohr
Mrs. Hampton ..... Elaine Hummel

"GOOD MEDICINE"

"Good Medicine" by Jack Arnold, the third play, concerned a young doctor who was just setting up practice, and an eccentric millionairess bent on finding an honest doctor. Those in the cast:

The Doctor ..... Howard Kennedy
The Doctor's Wife ..... Emily Shaw
Hettie ..... Jeanette Geest

"DOLLARS TO DOUGHNUTS"

For the first time in the history of D. H. S., a mid-year graduating class presented its own senior class play. The play chosen by the January 12A's was "Dollars to Doughnuts," a three-act comedy by Glen Hughes. Miss Mae Alma Wicks, faculty director, had charge of the production. The play concerned a rich family who were attempting to appear poor and rich at the same time. It was presented January 15. The cast:

Mrs. Boland	Henrietta Brownlie
James Boland	Russell Zach
Chester	Donald Peters
Caroline	Margaret Stephens
George	Tom Thoensen
Helen Cory	Millie Hobart
Flossie Hill	Elsie May
Reverend Samuel Piggott	Howard Kennedy
Hortense	Barbara Hermann
Prince Serge Danelov	Alvin Cline
Student Director	Verna Moeller
Prompters	Betty Beatty, Elsie Hansen

The committee chairmen were:

Publicity	Dean Dort
Properties	Charles Vogler
Make-up	Dorothy Bess
Lighting	George Heidel
Business	Carl Gilbert
House	Marian Schroether
Costumes	Henrietta Brownlie

"BELIEVE IT OR NOT"

The June senior class play was "Believe It or Not," an exaggerated comedy concerning the misfortunes of a young writer. His troubles began when the editors of a true story magazine checked up on a story which he had sent in as being "all true." The lines and situations were especially funny, and there were laughs a-plenty. Miss Mae Alma Wicks, faculty director, cast the play as follows:

Phil	Bob Peterson
Anne	Norma Mills
Mrs. Stewart	Gwen Flanigan
Henry Malone	Walter Beckmann
James Reynolds	Henry Higgins
Osbert West Plunket	Charles Oysler
Livingston Dunn	James Christensen
Gertrude Dunn	Wanda Lee Carter
Charlotte Dunn	Lenore Gilbert
Beatrice Tate	Mary Marshall
Dick Holden	Lennert Holmgren
Marian May	Margaret Kuttler

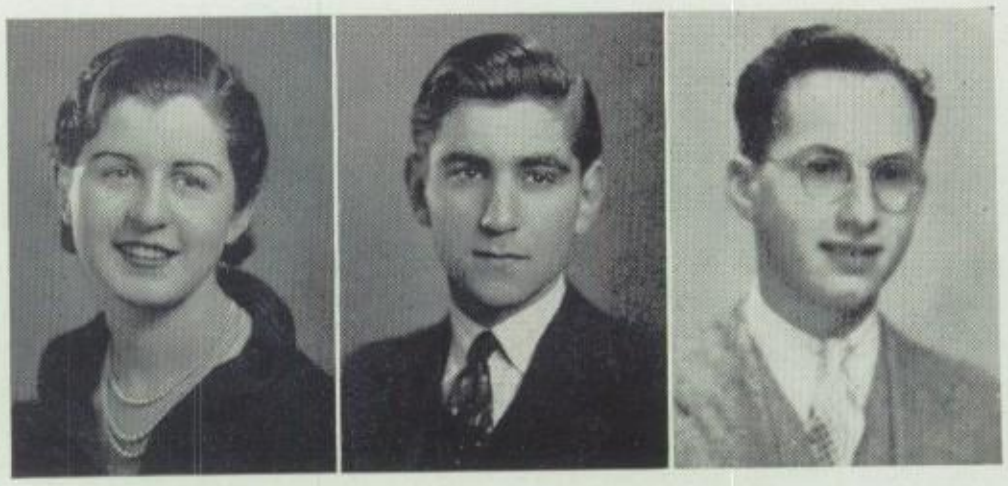

Dorothea Guenther, Bill Rivkin, Sam Gilman

SPEECH REPRESENTATIVES

Representation in a national speech tournament is only one of the many honors won by Davenport High public speakers in 1937.

The right to enter the tournament of the National Forensic League at Jacksonville, Illnois, during the first week of May was won by Bill Rivkin, Dorothea Guenther, and Sam Gilman. These three speakers won first place in original oratory, extemporaneous speaking, and oratorical declamation respectively in the Iowa District Contest of the NFL at Oskaloosa. Bill Rivkin proved himself the twelfth best speaker in the nation at the Jacksonville meet.

For the second consecutive year, Bill Rivkin won a state title. In 1936, it was for extemporaneous speaking. This year, Rivkin, the Davenport representative in original oratory in the Iowa High School Forensic League, took first place in that division in the state finals at Iowa City on April 2. Sam Gilman ranked ninth in extemp.

William Fraser
Robert Svendsen
Wanda Lee Carter
Elaine Hummel
Mary Jane Rivkin

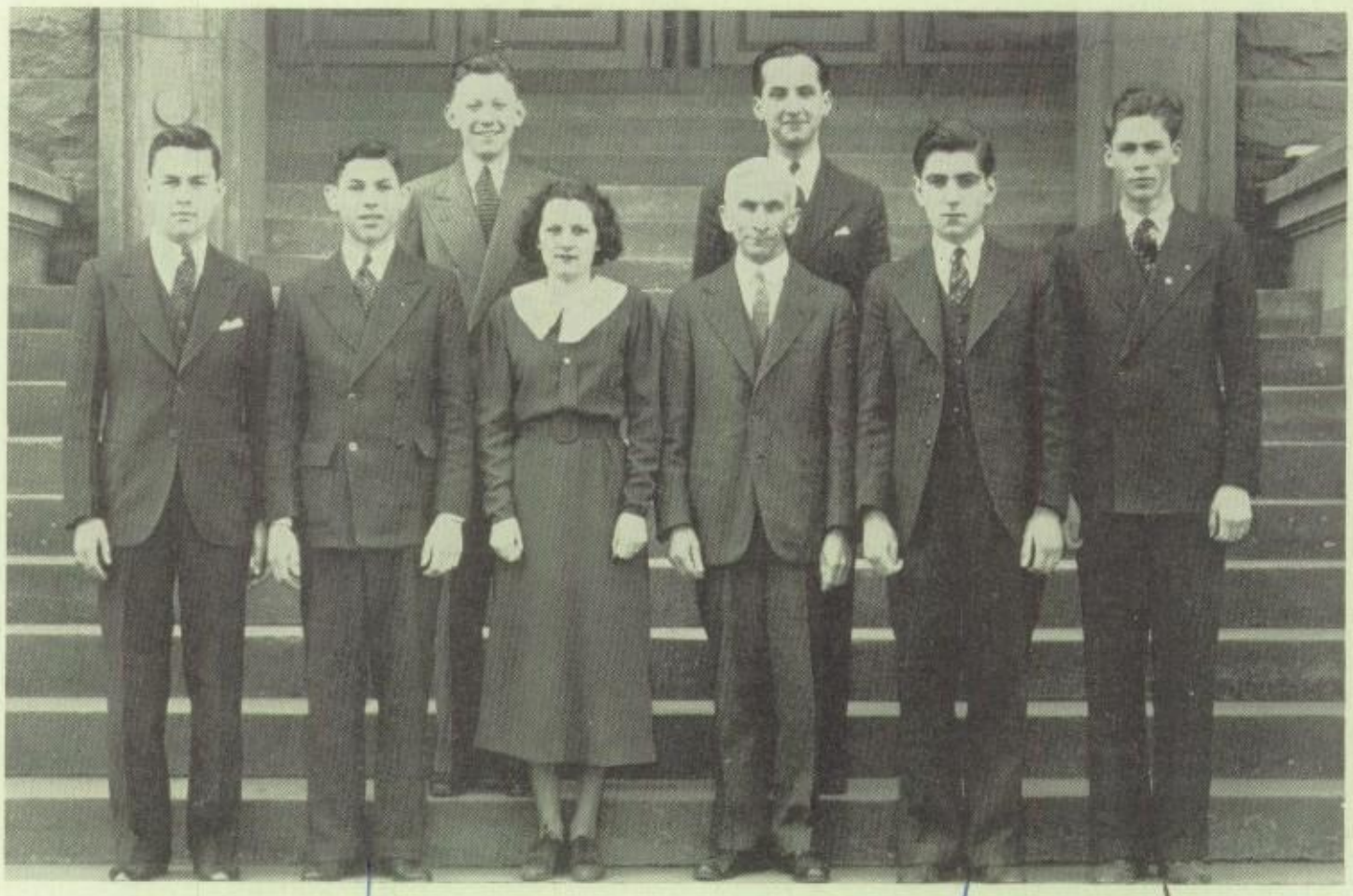

Left to Right—Front Row: Douglas Williamson, Nathan Ander, Floy Latimer, Coach A. E. Keiser, Bill Rivkin, William Fraser. Back Row: Dick Gadient, Sam Gilman.

THE 1937

The trophy for winning the greatest number of points in the entire Iowa Nine speech competition again goes to D. H. S. which captured 101 points compared to 80 for second-place Iowa City.

The competition began in January when Davenport set a new record in the Boys' Declamatory contest. Sam Gilman, dramatic, and Bill Rivkin, oratorical, each received first place, while Bob Svendsen took second in the humorous division.

The Davenport representatives in the Girls' Iowa Nine Declam contest were Elaine Hummel, oratorical, Wanda Lee Carter, dramatic, and winner of first place in Iowa Nine, and Mary Jane Rivkin, humorous.

The concluding Iowa Nine contest of the year, extemporaneous speaking and original oratory, gave D. H. S. two firsts and a second. Bill Rivkin won first in the boys' extemp while Dorothea Guenther received first in the girls' extemp. William Fraser took second in original oratory.

Affirmative

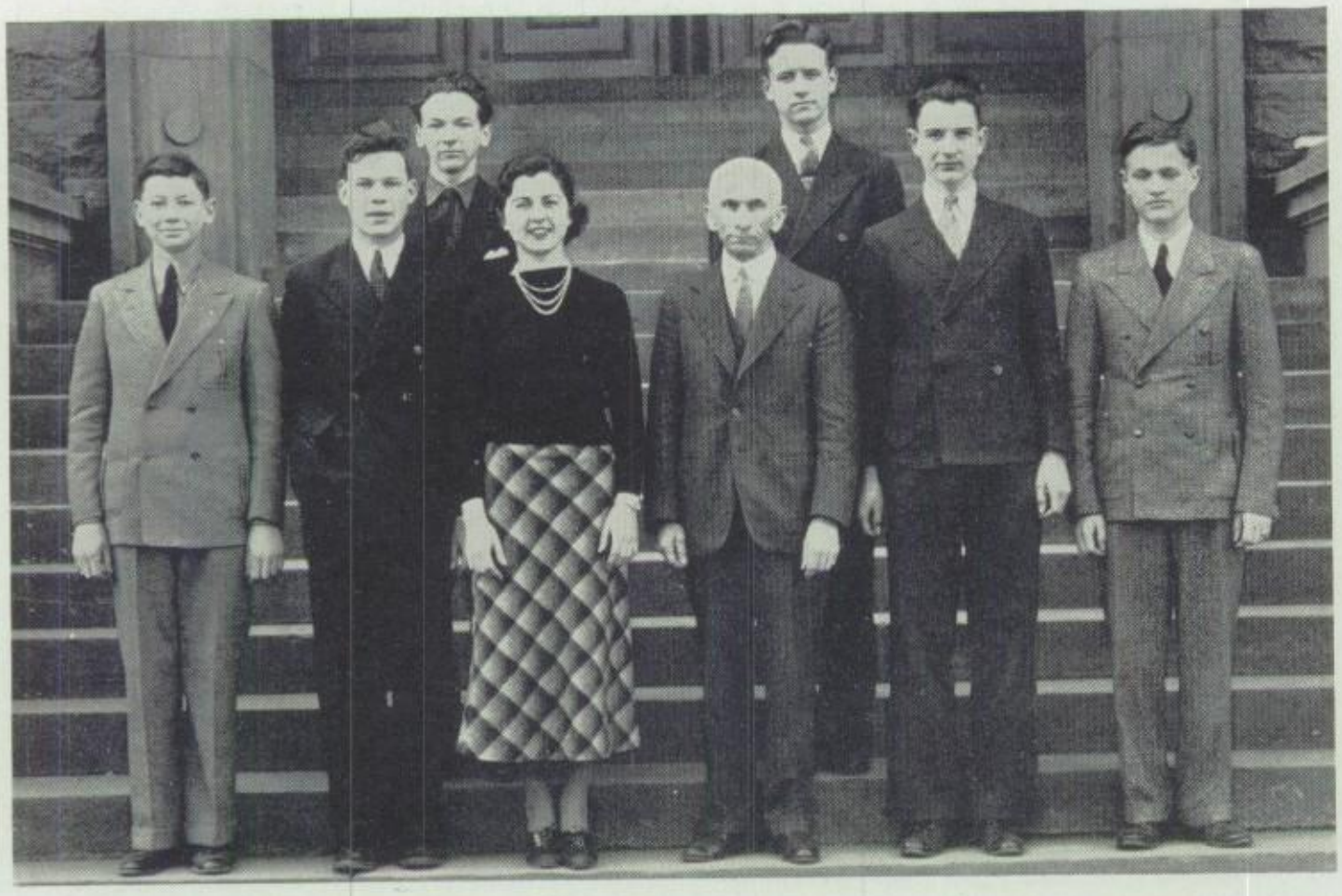

Left to Right—Front Row: Julian Weigle, Merrill Baker, Dorothea Guenther, Coach A. E. Keiber, Harry Longenecker, Curtis Bush. Back Row: Oliver Hansen, James Christensen.

DEBATERS

The "reps" in the State Declamatory association were Mary Jane Rivkin in the humorous division, William Fraser in the oratorical, and Sam Gilman in the dramatic division. Fraser went the farthest, being eliminated at West Liberty in the District contest on March 30.

Several dual contests completed the season. In an all girl contest with Muscatine, the D. H. S. speakers were Elaine Hummel, Dorothea Guenther, Wanda Lee Carter, Floy Latimer, and Mary Jane Rivkin.

In the Boys' Declam contest with Muscatine, Merrill Baker, Oliver Hansen, Warren Engel, and Morris Tekosky spoke in the oratorical division; James Christensen, Louis Pannone, Harry Longenecker, and Donald Plumb in the dramatic division; and Stanley Kroeger, Bob Svendsen, Charles Rehling, and Bob Madden in the humorous division.

Dual oratorical contests with East Moline and Rock Island completed the schedule. Jack Alderdice, William Fraser, Harry Longenecker, Sam Gilman, Bill Rivkin, and Nathan Ander orated against

Negative

East Moline. Those who spoke against Rock Island were Bill Rivkin, Sam Gilman, Julian Weigle, James Christensen, Stephen McShane, and William Fraser.

The debaters of Davenport High have just completed another successful season of arguing. Starting the year with a rather mediocre team, Coach A. E. Keiber turned out an aggregation which wound up fourth best in the state.

Ames, the state champion, Iowa City, the runner-up, and Fort Dodge, third place winner, are ranked ahead of Davenport.

The debaters captured two firsts, a second, and three fourths in six tournaments against the best teams in Iowa and Illinois.

For the first time in history Davenport was represented in the tournament of the National Forensic League. The league, now in its seventh year, embraces over thirty states and includes all kinds of speech activities. To qualify for the national tournament at Jacksonville, Illinois, during the first week of May, the debaters had to win first place at Oskaloosa in the Iowa District Tournament of the NFL, or first or second place at Iowa City in the state finals. Since the team won second and fourth respectively in these tournaments, it failed to qualify for the national tournament. However, Davenport was invited to enter the debate team on the basis of its record during the year. That record stands at 57 victories against 21 defeats.

D. H. S. emerged fourth out of twenty-three schools in the pre-season Augustana Tournament. The debaters took first place in the Iowa Nine Tournament for the second successive year.

In the state series Davenport ranked fourth in the sectional, first in the district, and fourth in the state finals tournament.

The debaters for the majority of the tournament debates were Bill Rivkin and Floy Latimer on the affirmative with Sam Gilman alternating, and Dorothea Guenther and Harry Longenecker on the negative with Oliver Hansen as alternate.

Non-tournament debates with Geneseo, Monmouth, Kewanee, Moline, Princeton, and Burlington completed the schedule. For these debates William Fraser, Douglas Williamson, Dick Gadient, Nathan Ander, and Floy Latimer argued for the affirmative. James Christensen, Julian Weigle, Merrill Baker, and Curtis Bush debated on the negative.

The debate question throughout the season was: "Resolved: That all electric utilities should be governmentally owned and operated."

Several outstanding individual performances were recorded during the season. Floy Latimer, first affirmative speaker, won nineteen straight debates before losing one. Dorothea Guenther, negative leader, is the first girl ever to become a team leader in Mr. Keiber's twenty-seven years of experience. Bill Rivkin, affirmative leader, was highest ranking speaker in the Iowa Nine Debate Tournament. This is the second successive year that D. H. S. has won that honor, Donald Krambeck, 1936 negative leader, having won it last year.

Bob and Winfred in X. . . . Miss Johns explains. . . . Vera "Babe" Smith. . . . Keeping the waist line down. . . . A quart a day. . . . Good looking car, Frances. . . . Chin up. . . . Spirit of spring. . . . Frances again. . . . Whatcha doing, Bob? . . . Making a speech, Zach? . . . Wilma. . . . That ought to be good for two. . . . Margaret and Betty. . . . Pahdon me! . . . Hod and George. . . . Gayle skiis. . . . Evie smiles. . . . Where's your powder puff, Bill? . . . Texas or bust. . . . Going my way, Hank?

Stage Crew of the Three One-Acts

Actors Wanda, Tek, Elaine, Pete

Captain and Mrs. Sweany;
Sergeant and Mrs. Barlow

Military Ball Highlights

The Colonel and Her Majors

The Committee Who Made
The Ball Go

It's Homecoming

music

GIRLS' GLEE CLUB

DIRECTOR—MISS CLARA L. THOMAS
ACCOMPANIST—MR. WILLIAM KROEGER

Soprano
Elaine Arneson — M.
Ruth Bargmann
Myra Baustian
Laura Beattie
Marian Bell — M.
Betty Boudinot — M.
Juleen Conover — M.
June Cotant — M.
Ruth Delarue
Lois Jean Denger — M.
Delaina Fraser
Eloise Garcia
Marian Hansen
Scharlott Junge
Annabelle Regennitter — M.
Madelyn Scharff
June Scheel — M.
Vera Schindler
Eunice Schroeder
Betty Jane Siegel
Kathlyn Steen — M.
Dorothy Ulrich
Evelyn Van Walterop — M.
Mary Watson
Margaret Wood

First Semester Only
Patricia Baker
Jeannette Beresford — M.
Frances Betzel
Mary Bonder
Henrietta Brownlie
Dorothy Boudinot — M.
Marie Havens — M.
Mary Johnston — M.
Helen MacKenzie — M.
Elsie May — M.
Norma Mills — M.
Betty Jane Schurr
Antionette Sunier

Second Soprano
Gloria Barbee
Bernice Bargmann
Marjory Bettendorf
Dorothy Bronner
Helen Cerjan
June Copley
Helen Coulter
Esther Gilbraith — M.
Dorothy Hendrickson
Ruth Miller
Lois Olson
Phyllis Parks
Clemodene Roth
Lois Schieberl
Burneil Schnoor — M.
Dorothy Schumann
Marian Steen
Henrietta Tart
Priscilla White
Rosemary Winsor

First Semester Only
Helen Biehl
Gerda Brodowski — M.
Betty Jane Collister — M.
Ethel Doellinger
Lenore Gilbert
Ida Lauer — M.
Ann Lawlor — M.
Mavis McQuillen — M.
Ruth Nagel
Angela Provonzie
Charlotte Reimers
Joyce Russell — M.
Carol Sobek — M.
Roma Thoensen
Flora Marie West

Alto
Caroline Braun
Betty Jane Clapp
Yancey Gaugler
Bernadine Haase — M.
Betty Hage
Ruth Iverson
Norma Jones — M.
Ann Kotler — M.
Betty Lou Scharfenberg — M.
Louise Schuholz
Edith Sylvester
Maxine Tharp — M.

First Semester Only
Catherine Brown
La Vera Edler — M.
Dorothy Ennis — M.
Janet Heim — M.
Katherine Kiel
Betty Leake
Mary Marshall — M.
Genevieve McLeaney — M.
Gayle Stephens — M.
Eva Stopulos — M.
Edys Waxenburg — M.

A CAPPELLA CHORUS

DIRECTOR—MISS CLARA L. THOMAS
ACCOMPANIST—MR. WILLIAM KROEGER

Soprano
Patricia Baker
Lois Bashaw
Frances Betzel
Marie Havens—M.
Mary Johnston—M.
Helen MacKenzie—M.
Marjorie Meerdink
Norma Mills—M.
Angela Provonzie
Betty Puscas—M.
Charlotte Reimers
Joyce Russell—M.
Betty Jane Schurr
Gayle Stephens—M.
Antoinette Sunier
Patricia Weatherly

Second Soprano
Inez Jane Beckman—M.
Helen Biehl
Edith Downs
Betty Jackson
Lenore Gilbert
Ida Lauer—M.
Ruth Nagel
Naomi Oakberg
Roma Thoensen
Flora West

Alto
Gerda Brodowski—M.
Catherine Brown
Virginia Campbell
Betty Jane Collister—M
La Vera Edler—M.
Dorothy Ennis—M.
Janet Heim—M.
Norma Jones—M.
Betty Leake
Mary Marshall—M.
Genevieve McLeaney—M.
Barbara Murray—
Mitzie Nameth
Jeanne Paul
Marilyn Schroeder
Phyllis Schroeder—M.

Tenor
Stanley Bates
Eugene Dannacker
John Harrison
James Hevern
Charles Lauer
Jack Mahoney
Phillip McLellan
Stuart Risler
William Thon
Donald Zinger

Baritone
Raymond Brasch—M.
Paul Fuller
Burr Gabrielson
John Jehring—M.
Paul Johnson
Robert Jones
Rowland Jones
Stephen McShane
Roy Robinson—M.
Gordon Schafer
Raymond Sulzer—M.

Bass
Charles Bates
Griffin Covert—
Charles Dodge
Louis George Mauer
Carl Meier—
Donald Nicholson
Elden Rudbeck
George Schabillion
M.

The following were members of the chorus last semester but not this.

Second
Lois Sunderbruch

Tenor
Arthur Bedeian
Gust Eastland—M.
William Kuttler
Robert Madden
John Rosenberger

Baritone
Robert Kellenberger
Harvey Kurth
William Richardson
Russell Zach—M.

Bass
Richard Boyler
Donald Peters

MIXED CHORUS

DIRECTOR—MR. KENT GANNETT
ACCOMPANIST—MARY ANN MILLIGAN

Soprano
Shirley Armil
Betty Arnould
Marjorie Aupperle
Fern Blackman—M.
Rozella Buemann
Evelyn Burmeister
Frances Campbell
Jeanette Clark
Mary Jane Collins
June Cotant—M.
Erna Davis
Mildred Edler
Beatrice Edomm—M.
Dorothy Epp
Catherine Ewert
Mary Jane Fahey
Kathryn Flew
Mary Jane Foss
Delaina Fraser
Alice Fruechtenicht
Beverly Fulwider
Lois Geisler
Dorothy Giebelstein
Frances Gosch
Rosemary Gubser—M.
Vera Gundaker
Doris Hall
Betty Hamann
Lauretta Hamann—M.
Dorothy Higley—M.
Angela Imming
Ellen Johnson—M.
Dorotha Jones—M.
Vera Kath—M.
Corine Klein
Mildred Koll—M.
Virginia Koll
Esther Koos
Vera Kuehl
Betty Kuttler
Virginia Lawler—M.
Annie Lemmon
Wanda Litscher
Earline Lorraine
Vera Lude
Marguerite Maxwell—M.
Betty Jane Mayers
Ardeth McBride
Jeanie McCarrel
Charlotte Meincke
Jeanette Merz—M.
Lois Kathleen Meyer
Mary Louise Meyer
Lois Mohr—M.
Jean Mueller
Dorothy Neihaus
Drusella Norris—M.
Ruth Porter
June Scheel—M.
Wilma Schneider
Eunice Schroeder
Dorothy Schumann
Betty Jane Siegel
Mary Skinner
Anita Steen
Elaine Stevens
Kathryn Stevens
Bernice Stickrod
Mildred Stock
Jane Strong—M.
Myrtle Thordsen
Marguerite Thornburg
Violet Van Sant—M.
Margaret Von Ahnen
Gwendolyn Wade
Mariam Wallace
Jean Watson
Lucille Warner
Ruth Williams
Betty Wood
Loretta Yocum

Alto
Lorene Adams
Jean Andersen
Marian Bawden
Esther Binder
Mary Louise Bowers
Eleanor Carlin
Marie Cunningham
Evelyn Goettsch
Virginia Hagglund—M.
Lois Helfrich
Florence Hintermeister
Jean Horrigan
Alice Howell—M.
Ruth Howell—M.
Marcella Imhof—M.
Marilouise Joens
Roma Joens
Clara Kile
Anna Kotlar—M.
Gertrude Krambeck
Betty Jane Kuehl
Mildred Langfeldt
Dorothy Lemm—M.
Doris Lindholm
Harriet Martins
Dorothy Moore
Virginia Murray—M.
Nelda Paulsen
Dorothy Pickeral—M.
Maxine Pollard
Phyllis Rathjen—M.
Wanda Sadlick
Helen Sander
Betty Scharfenberg
Louise Schouholz
Marilyn Shapera
Lillian Sindt
Kathryn Smith—M.
Marcia Smith—M.
Mary Jane Smith
Margaret Speth
Dolores Stock—M.
Maxine Stockman
Eva Stopulous—M.
Lois Sunderbruch—M.
Helen Troutner—M.
Almina Willis—M.

Tenor
Allen Bargmann
Hans Beyer
Jack Blair
Randolph Drish
Arthur Eckhardt
Arnold Feiler
Donald Gould
Robert Hamann
Willis Haw
Richard Kelly
Arthur Kurth
Jack Leckington
Domenico Petrucelli
Leo Stull
Archie Taggart
James Winchell

Bass
Jack Alderdice
Waldo Bargmann
Lyle Beresford—M.
Bill Bowman
Alvin Collier—M.
Frederick Eberlein
Harley Figg
James Fogarty
Jack German
Edward Gray
Robert Johnson
Morris Kankel
George Kloppenberg
Hugo Kohn
Harvey Matthiesen
Delmar Meyer
Richard Miller
Vernon Misel
Kenneth Pearson
Robert Peterson
Edward Porter
Howard Rathman
Dwight Robb
Robert Schadel
Edwin Schmidt
Gene Schroeder—M.
Melvin Sizenbach
Roy Tart
James Taggart
Jack Walker
Howard Westphal
Paul Whalen—M.

BOYS' GLEE CLUB

DIRECTOR—MR. KENT GANNETT
ACCOMPANIST—ARTHUR BIELENBERG

First Tenor
Walter Beckmann—M.
Arthur Bedeian
Eugene Dannacher
Edward Davis
Allison Dougherty—M.
Gust Eastland—M.
Billy Eldred
John Harrison
Willis Haw
Bill Kuttler
Charles Lauer
Jack Leckington
Bill Long
Bob Madden
Jack Mahoney
Stuart Risler
Donald Zinger

Second Tenor
William Asbury
Arthur Bielenberg
Jack Blair
James Havern
Arthur Kurth
Don Larson
Domenico Petrucelli

Baritone
Ray Brasch—M.
Louis Feeney
Burr Gabrilson
Wilbur Jahr
John Jehring—M.
Rowland Jones
Robert Kellenberger
Harvey Kurth
Stephen McShane
Robert Maxwell
Delmar Meier
Howard Rathman
Richard Rosenberger
Paul Whalen

Bass
Edgar Cain
Charles Dodge
Arthur Eckhardt
James Fogarty
Robert Freeman
Jack German
Walter Huecksteadt
Henry Higgins
George Mauer
Carl Meier
George Nielson—M.
Bob Peeples
Donald Peters
Ray Tart

SEMI-CHORUS—Left to Right—Front Row: Angela Provonzie, Corinne Goodland, Carol Sobek, Ida Lauer, Genevieve McLeaney, Roma Thoensen, Lenore Gilbert, Catherine Brown, Dorothy Ennis. Back Row: Marie Havens, Mary Johnstone, Norma Mills, Flora West, Marjorie Meerdink, Virginia Campbell, Janet Heim, Mary Marshall.

VOCAL MUSIC

This year the vocal section of the music department planned and carried out a program unusual to high schools. In the latter part of May, under the direction of Miss Clara Thomas, Handel's oratorio "The Messiah" was presented in the school gym. Over three hundred voices were used in this production. They were accompanied by the High School Orchestra and a Hammond electric organ.

Davenport High School was fortunate in possessing a number of unusually fine singers who took the solo parts. Among these were Helen Mackenzie, soprano; Janet Heim, mezzo-soprano; Vera Schindler, contralto; Flora West, contralto; Stephen McShane, baritone; and Louie Maurer, bass. Kenneth Gfeller, tenor, was the guest soloist. He is a popular radio singer of Davenport.

On the afternoon of December 18, 1936, the entire student body of Davenport High School enjoyed a program of Christmas music presented by the various choral groups. A few numbers were "Lovely Appear," sung by the Mixed Chorus, "A Child is Born in Bethlehem" sung by the Boys' Glee Club, "Night Before Christmas" sung by the Girls' Glee Club, and "The Shepherd's Story," presented by the A Cappella Chorus. After a Christmas tableau, the program ended with the whole high school singing "Silent Night."

Throughout the year our choruses, glee clubs, and quartettes have appeared on a number of programs outside of school. The Girls' Glee Club and the A Cappella Chorus sang before the Business and Professional Women's Club, the National Commercial Teachers' Association, Rotary, and Kiwanis. They were also part of a Sunday afternoon concert at D. H. S., held on May 2, and they sang at each of the three intermediate schools.

Some appearances called for a smaller group than the large, more unwieldy choruses, so Miss Thomas chose a small number for the informal semi-chorus. The semi-chorus sang for an A. A. U. W. meeting at Augustana College, for a meeting of Business and Professional Women, and at the Sunday afternoon concert at the high school.

The First Quartette sang at the Davenport Woman's Club, at the Rotary Club, at Edward's Congregational Church, at the Calvary Baptist Church, and on a program for the Veterans of Foreign

FIRST QUARTET

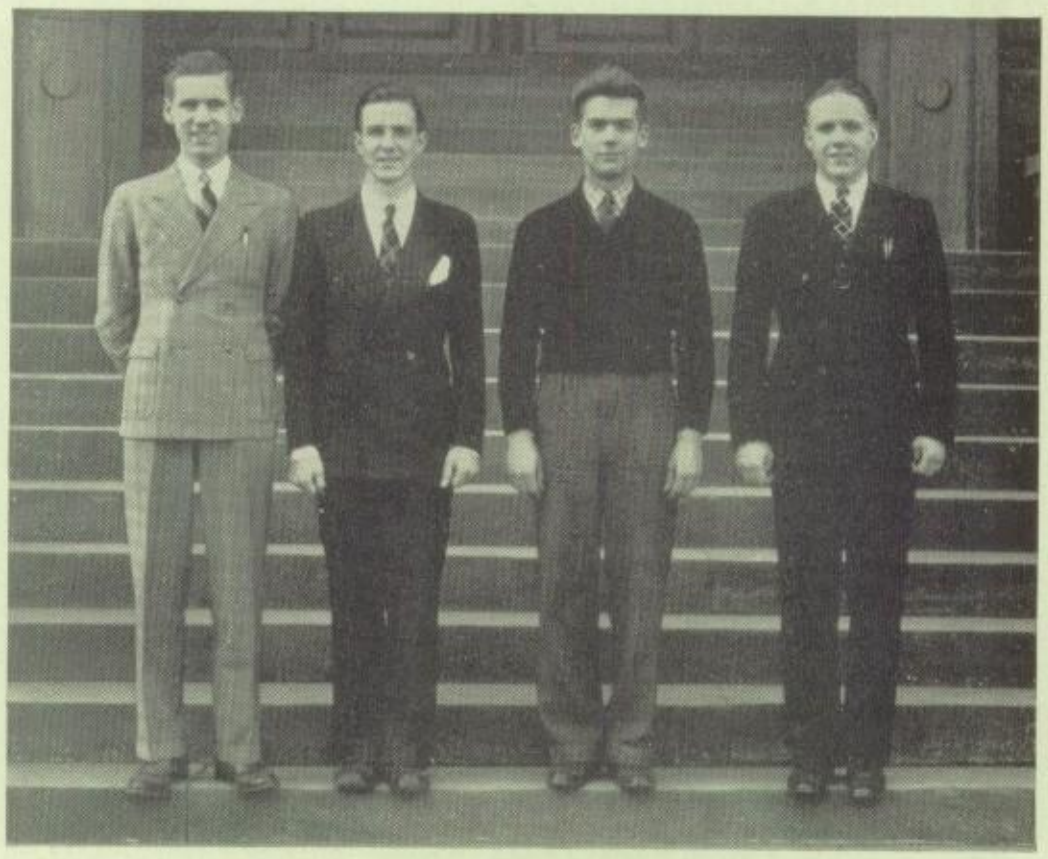

Gust Eastland
Charles Lauer
Stephen McShane
Louie Maurer

Wars, and broadcast over WHBF. Both the First and Second Quartets appeared on the Sunday afternoon concert, and both quartets sang again at Commencement.

The choral groups of high school practice and learn not only the numbers which they present on programs, but also many other numbers which they may or may not sing in public. A few of these are as follows:

Girls' Glee Club

'Twas the Night Before Christmas ..... A cantata by Lutkin
The Snow ..... Elgar
The Galway Piper ..... Fletcher
River, River ..... Chilean Folksong

SECOND QUARTET

Walter Beckmann
Allison Dougherty
Bob Kellenberger
George Nielsen

To Music ..... Schubert
Where e'er You Walk ..... Handel
I Hear the Bees ..... Zamecnik
Messiah ..... Handel

A Cappella Chorus

The Sleigh ..... Kountz-Riegger
O Morn of Beauty ..... Sibelius, from Finlandia
The Nightingale ..... Tschaikowsky
Now Let All the Heavens Adore Thee ..... Bach
When Allen-a-Dale went a-Hunting ..... Pearsall
Shepherd's Story ..... Dickinson
The Three Kings ..... Cornelius
Hospodi Pomilui ..... Russian Church
Czechoslovakian Dance Song ..... Arr. by Max Krone
Messiah ..... Handel
Vauka'n' Tauka ..... Dargomijsky by Max Krone

All Choral groups appeared in a May music auditorium in observance of National Music Week.

LET'S GO HEAD - HUNTING!

Well, well, well—let's see if we can recognize some of the lads and lassies. Hello Allen . . . nice profile Jean . . . Howard Thomsen must be twins . . . Marian herself . . . Barbara in person . . . Mavis in a thoughtful mood . . . H'ya Bernice . . . Bob Jones contemplates . . . Mr. and Mrs. Fisher's little boy, et cetera and so forth.

BAND

OFFICERS

MANAGER ..... BOB MILVERSTED
ASSISTANT MANAGER ..... RAY MILLER
SECRETARY AND TREASURER.. DOROTHY MILVERSTED
DRUM MAJOR ..... CARL PAARMANN

PUBLICITY ..... MARY ANN MILLIGAN
DOROTHY MENGEL
BETTY PYLE
LIBRARIAN ..... CARL PAARMANN

Clarinets
Bob Milversted
James Hiner
Ernest Ocheltree
Ray Miller
Bob Bates
Lucille Johnson
Dorothy Bowker
Bob Baker
Joyce Orcutt M.
Jack Kronstedt
Lois Suiter
Mary Schmidt
Roger Olderog
Walter Gibson
Alberta Hess
John Tomlinson
Charles Rut
Harry Brown
Alfred Krakow
Mary Alice Richardson M
Dorothy Mengel
Edgar Cain
Richard Pfitzemaier

E Flat Clarinet
Gene Mock

Cornets
Dorothy Milversted
Curtis Bush
James Parker
Charles Rehling
Ralph Lagoni
Jack Roth
John Bonnell
Craig Dow

Trumpets
Arlan Bickford
LaVerne Mayers
Erwen Keppy
Orville Keppy M.
Harlan Wilson
Donald Hoffmann

Flutes
Shirley Crain
Cordes Meisner
Florence Schloemer
Russell Grinstead

Oboes
Julia Mohl
Dorothy Crownover
Herbert Grove

Bassoons
Carl Paarmann
Phyllis Wiese

Alto Saxaphones
Dorothy Mengel
Arlan Moeller
Luvern Rosenberg

Tenor Saxaphones
Donald Erps
Walter Hildebrand

Baritone Saxaphone
Wayne Clifton

Alto Clarinet
Jean Weston M.

Bass Clarinet
Louis Wiese

French Horns
Betty Pyle
Louis Fitzgerald
Jane Young
Lois Nickle M

Trombones
Corinne Goodland
James Bruns
Virginia Parkhill
Ephren Guy
Eugene Schroder
Lloyd Thoensen
Vernon Hintze

Bass Trombone
Robert Nicholas

Baritones
Dorothy Bentzinger
Howard Engelbrecht
George Randolph

Basses
Bill Henigbaum
Russell Van Wetzinga
Frank Voda M.
John Larrabee
Bob Armil

String Bass
Mary Ann Milligan

Drums
Charles Stainbrook
Richard Greve
Don Mosher
Wayne Jens

Timpani and Bells
Doris Gray

OFFICERS

PRESIDENT ..... BILL HENIGBAUM
VICE PRESIDENT ..... JULIA MOHL
SECRETARY AND TREASURER ..... SHIRLEY CRAIN

First Violins
Bill Henigbaum
Corinne Goodland
Carol Sobek
Barbara Smith
Nevin Jacobs
Juleen Conover—M.

Second Violins
Betty Jane Johnson
Lena De Ramo
Marjorie Ward
Betty Essler
Clara Staggs
Phyllis Howard
Sara Alice Benson
Norma Jean Hatchitt

Viola
Eleanor Witt
Hope Orcutt
Marian Thoensen

Cello
Lois Nickle—M.
Jane Thoensen
Rosemary Stier
Jean Schmitt
Bertha Gilbert

String Bass
Mary Ann Milligan
Lois Mesecher—M.
Dorothy Mengel
Russell Howard
Marie Mass
Vera Jones

Flutes
Shirley Crain
Cordes Meisner

Oboes
Julia Mohl
Herbert Grove

Clarinets
Bob Milversted
Mary Schmidt
Bob Bates
Joyce Orcutt—M.
Dorothy Bowker

Bassoons
Carl Paarmann
Phyllis Wiese

Cornets
Dorothy Milversted
Arlan Bickford
Dan Lilley

French Horns
Betty Pyle
Jane Young
Roe Johnston
Louis Fitzgerald

Trombones
Lloyd Thoensen
Virginia Parkhill

Tuba
Russell Van Wetzinga

Percussion
Charles Stainbrook
Richard Greve

Piano
Doris Gray

ORCHESTRA

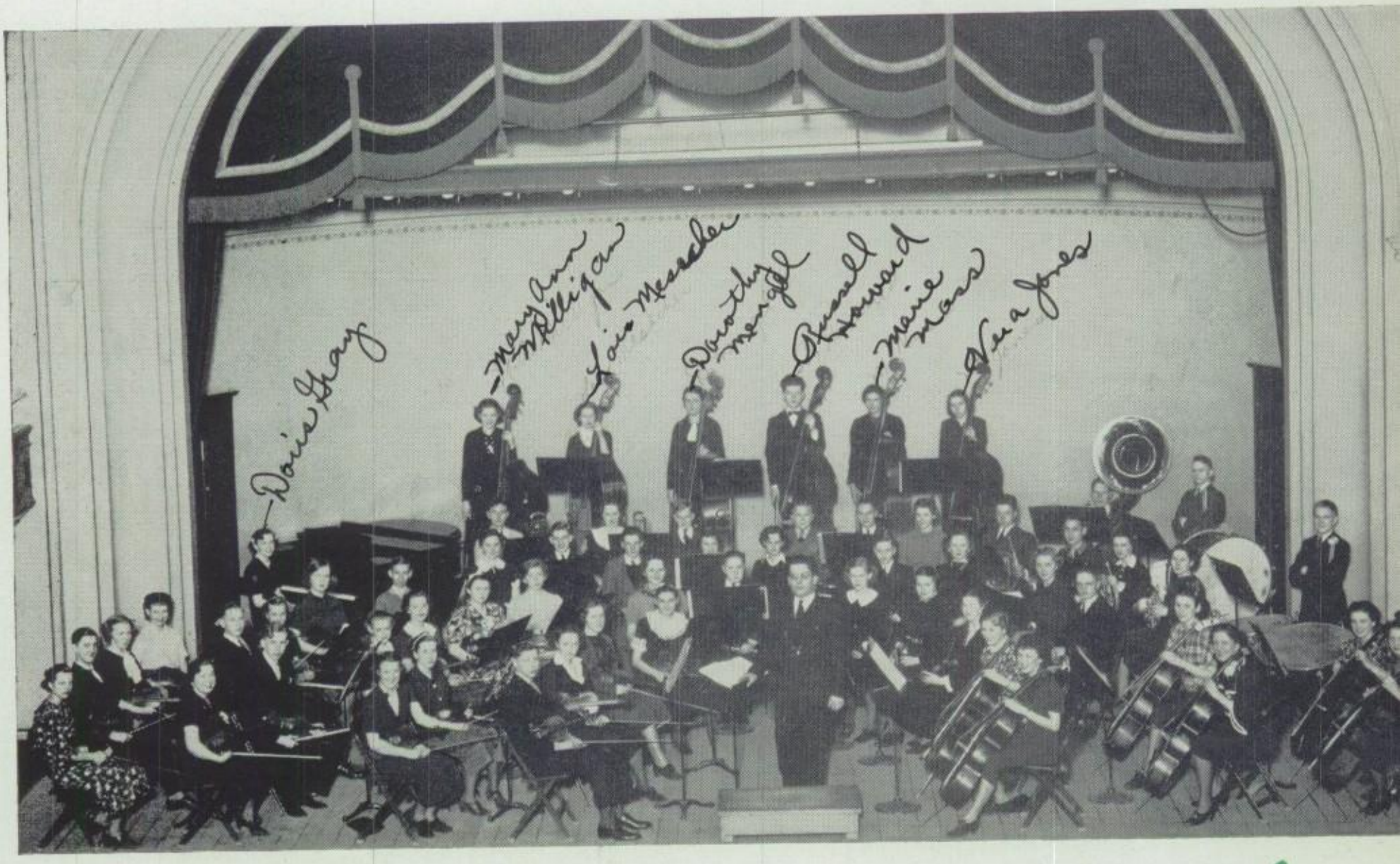

WOODWIND QUARTET

This quartet was chosen from four ensembles to play at the state contests. It rated "Superior" in the Tipton contest, but placed only "Excellent" at Washington.

Shirley Crain, Flute
Carl Paarmann, Bassoon
Betty Pyle, French Horn
Bob Milversted, Clarinet

STRING QUARTET

The string quartet placed "Superior" in the contests held at Tipton and Washington, and competed in the finals in Iowa City.

Carol Sobek, First Violin
Barbara Smith, Second Violin
Rosemary Stier, Cello
Marian Thoensen, Viola

BRASS QUINTET

Chosen from six ensembles, this quintet represented Davenport High at the music contests in Tipton and Washington, placing "Superior" and "Excellent" respectively.

Dorothy Milversted, First Cornet
James Bruns, Trombone
Roe Johnston, French Horn
Dorothy Bentzinger, Baritone
Charles Rehling, Second Cornet
(not in picture)

INSTRUMENTAL MUSIC

Every living person thrills to a lively band and instinctively likes rhythmic motion, color, precision, brilliance, and stirring music. The Davenport High Band of eighty pieces has made the school proud this year by "playing up" to all of these qualities.

At the football and basketball games it has faithfully represented the school. On October 23, the athletic department financed a trip to the Clinton football game.

Several concerts and broadcasts were given. The concerts, November 1, 1936, January 17, and April 4, 1937, were on Sunday afternoons in the auditorium. The organization also appeared in concert April 30 on the stage of the Capitol Theatre. The broadcasts were November 6, 1936, over WOC

January 27 over WOC, and a number of fifteen minute programs broadcast during band period over WHBF.

With the cooperation of the Band Mothers' Club, the Band acquired the attractive red and blue uniforms, which received their first "spots" in the Homecoming parade of October 30. The Band led the R. O. T. C. units to Vander Veer Park for drills on several occasions, and it also took part in the Armistice Day Parade, November 11, 1936.

A Vodvil Show was sponsored by the Band on February 8, to help pay for its contest trips during the year. This is the second year for this popular show.

To be a member of the Band, one is now required to pass perfectly an entrance test. To retain membership a minimum of six hours practice per week is necessary. Those who expect to play in contest Band must pass all contest material at least ninety per cent perfectly.

On April 9, which happened to be Mr. Mortiboy's birthday, the Band travelled to the district contest at Washington on a special train accompanied by Mr. Naumann, Miss Soehren, Mr. Young, and a number of band mothers. There, playing "Colonel Bogey" by Alford, and Overture to "Phedre" by Massenet, it gave Mr. Mortiboy his most valuable birthday present, a superior rating, which entitled it to participate in the state finals at Iowa City.

Mr. Mortiboy is ably assisted by Mr. B. G. Schaefer and Mr. T. C. Collins who is a faculty newcomer this year. The instrumental music teachers insure that the high quality of the Band and Orchestra will be maintained by teaching instrumental music in the intermediate schools of the city.

Following the custom of the past two years, Mr. Mortiboy is giving the members of the Band the opportunity for summer band and orchestra training this vacation.

THE BAND MOTHERS

The band mothers were invaluable to the Band and Orchestra in all their undertakings. It was through their work that the organizations were able to attend the various contests throughout the state, and be attired in their flashy new uniforms. The Band Mothers' Club sponsored various social events and an extensive drive to make enough money to uphold the traditions of D. H. S. by having a fine appearing Band and Orchestra.

Left to Right—First Row: Mesdames Fitzgerald, Gray, Bowker, Parker, Gibson, Nicholas, Milversted, Hanrahan, and Vorderberg. Second Row: Mesdames Armil, Bush, Boldt, Stainbrook, Bates, Bruns, and Ocheltree.

SOLOS

Davenport was fortunate this year in being able to send quite a few soloists to contests. The following ten were chosen from the best players in Band and Orchestra to play at the sub-district contest at Tipton: Bill Henigbaum, violin; Bob Milversted, clarinet; Carl Paarmann, bassoon; Dorothy Milversted, cornet; Betty Pyle, French horn; Dorothy Bentzinger, baritone-euphonium; James Bruns, trombone; Bob Armil, sousaphone; Charles Stainbrook, snare drum; Doris Gray, piano.

From this group several had the opportunity to go on to the district contest at Washington, Iowa. They were Bill Henigbaum, Bob Milversted, Carl Paarmann, Dorothy Milversted, and Doris Gray.

Bill Henigbaum, Bob Milversted, and Doris Gray entered into state-competition at Iowa City.

Doris Gray and Mary Ann Milligan played all the piano accompaniments.

Clare shows how "Rotcy" uniforms should be worn

Rosemary taking her ease

Pride of the band—Drum Major Carl Paarmann

The Student Club cabinet meets

None other than Dorothy Bentzinger

Big Game hunters?

Picture of a gentleman at his ease. Delos Brown to you.

clubs

STUDENT CLUB

OFFICERS

President ..... Julia Mohl
Vice President ..... Clare Walker
Secretary ..... Nelda Baustian
Treasurer ..... Kathryn Behrens

ADVISERS

Miss June Strohmeier
Miss L. Soehren
Miss D. Blackman
Miss E. Burns
Miss W. Hind
Miss M. Larson
Miss D. Rindone
Mrs. R. McCoy
Miss M. E. Wicks

ACTIVITIES

October—
- Cosmetics and Care of Skin
- Fashion Show

November—
- France and Its Allures

December—
- Christmas Program
- Christmas Party for Mexican children

January—
- Vocational Guidance Meeting
- Y. W. C. A. House-warming (pot luck supper)

February—
- Educational Film, Greenfield Village
- Social Dancing

March—
- Easter Program
- Recognition Service, Pot Luck, Star Hike

April—
- Social Etiquette
- Party for Mothers

May—
- Review of Hostel Trip
- Picnic

June—
- Senior Tea

Miss June Strohmeier, Secretary of the Y. W. C. A., cooperates with the high school advisers.

Mildred Mangels

NORMAL CLUB

Left to Right—First Row: Anita Mumm, Marian Blank, Marjorie Meade, Luvern Rosenberg, Lois Barr, Gertrude Hahn, Martha Kronenberg, Miss Wallace, Grace Smith, Dorothy Frye, Helen Rochau. Second Row: Mary Pearl Kelly, Gladus Dittmer, Jeanette Hendes, Jean Hansen, Anna Kloppenburg, Jane Thoensen, Louise Bell, Frances Burmeister, Alma Baetke, Edna Kroeger, Mildred Mangels. Third Row: Ora Jane McCarrel, Mildred Wendland, Flora Belle Miller, Jeanette Kuehl, Celeste Spear, Marcella Wendland, Pearl Paustian, Kathryn Stoltenberg, Dorothy Mau, Maxine Peeters. Back Row: Marjorie Kelly, Virginia Christensen, Ruth Holland, Elizabeth McMullen, Marquerite Ales, Margaret Cannon, Marjorie Mess, Dorothy Jugenheimer, Jean Leckington, Roxana Campbell, Elsie Winkelman.

OFFICERS

Fall Semester

President ..... Marian Hansen
Vice President ..... Martha Kronenberg
Secretary ..... Jean Leckington
Treasurer ..... Harriet Watkins M.

Spring Semester

President ..... Gertrude Hahn
Vice President ..... Luvern Rosenberg
Secretary ..... Lois Barr
Treasurer ..... Martha Kronenberg

Adviser ..... Miss Elsie Wallace

During the past year the Normal Club has carried on some very successful activities. Talks given by Miss Soehren, Mr. Young, and Mr. Banze, County Superintendent of Schools, were featured at three of the bi-weekly meetings. A play written by Marian Hansen, entitled "Sisterly Love," which was given at the Amateur Show, was presented by the girls at another meeting. There were also interesting excursions through the Sunlight Creamery and the Cheese and Macaroni Factory.

Initiation for girls joining during the fall semester was in the form of a wiener roast at Fejervary Park. Girls who became members in the spring semester were initiated at a George Washington party held at the new Y. W. C. A. In addition, there were three other parties, a Hallowe'en Party, a Christmas Party, and a farewell party given by the 12B's for the 12A's.

Normal Club membership is open to any girl pursuing the Normal course. Meetings are held on alternate Tuesdays at 3:45. Under the guidance and supervision of the Normal Adviser, Miss Elsie Wallace, the club has proved both entertaining and instructive to all girls who participate in its activities.

JANE ADDAMS CLUB

Right to Left—First Row: Sarabella Hickey, Geraldine Jager, Evelyn Coovert, June Steinmetz, Ruby Karstens, Fern Blankenburg, Eileen De Frates, Elizabeth Reddy. Second Row: El Vera Tripp, Fern Dillig, Lois Suiter, Lois Geisler, Rugh Hisel, Dorothy Bronner, Lois Mesecher, Phyllis Offerman, Eleanor Cook, Eleanor Powlesson, Virginia Bronner, Frances Betzel. Third Row: Frances Johannsen, Miss Whitney, Evelyn Van Walterap, Joyce Pluckhahn, Alta Peterson, Elaine Fredericks, Lois Shreck, Nelda Roehlk, Carolyn Hennings, Lillian Maier, Miss Wilson, Hildegarde Keller, Miss Soller, Miss Nantz.

OFFICERS

President ..... Frances Johannsen
Vice President ..... Lois Geisler
Secretary-Treasurer ..... Fern Dillig
Leader ..... Mae Nantz
Adviser ..... I. J. Whitney

The Jane Addams Club meets in the Home Economics building on the first and third Thursdays of each month. The programs for 1936-1937 have been varied and interesting. They ranged from knitting lessons directed by Mrs. Leslie Goss, Miss Katherine Hoskins and Miss Florence Soller to an Easter Fashion Tea; from a debate on 'Should Our High School Girls Wear Uniforms" by Miss Wilson's 10A girls, to movies presented by Dr. Helen Hamilton, which consisted of pictures of Northwestern U. S. and Alaska.

Focal points of other meetings were talks given by Miss Nantz on Hull House, by Miss Eskelson on Pitcarn Island, and by Miss Rindone on "A Girl's Life in Italy." The girls of the Foods Department under the direction of Miss Haller gave a demonstration on bread making.

The last meeting of the year was a Big Sister party for the Jane Addams Club of J. B. Young, a fast growing, peppy organization of J. B. Young Intermediate School under the leadership of Catherine Downing.

FRENCH CLUB

Left to Right—First Row: Miss Blackman, Anne Dow, Priscilla White, Patricia Baker, Jean Horrigan, Marian Frazier, Margaret Wood, Edna Lowry, Rosalie Shugar. Second Row: Marjorie Griggs, Peggy Bates, Clare Walker, Betty Braunlich, Lorelie Stien, Marian Treharne, Jeanne Crump, Lillian Helble. Back Row: Marian Bell, Marjorie Ehrke, Betty Hage, Margaret Nickless, Betty Shaw, Lois Olson, Marian Dunlap, Glenna Forbes, Bernice Misfeldt, Betty McGinley, Betty Barnes.

OFFICERS

Fall Semester

President ..... Jean Horrigan
Vice Pres., Treasurer ..... Marjorie Ehrke
Secretary ..... Betty Hage

Spring Semester

President ..... Anne Dow
Vice President ..... Peggy Bates
Secretary ..... Jeanne Crump
Treasurer ..... Marjorie Griggs

Adviser ..... Miss Dorothy Blackman

"Le Cercle Francais" aims to give French students a greater opportunity to speak French and to hear it spoken. Programs consist of short plays, talks, games, and music.

During the fall semester Parisian life was studied, and during the spring semester provincial life. Mrs. I. A. Crump, who was born in France, gave a talk on French life. Miss Jeanne Crump reviewed her experiences in France. A pot-luck supper ended the fall activities, and a picnic closed the spring semester.

The club pin is in the shape of a miniature Eiffel Tower, bearing the words "Cercle Francais" and "D. H. S." with a small gold "D" attached by a chain.

LATIN CLUB

Left to Right: First Row: George Ramsey, Jean Wolff, Beth Barton, Betty Meye, Yvonne Logsdon, Marilyn Cook, Ethel Behrends, Luella Packman, Mary Rose Bonner, Doris Jackson, Edith Wagner, David Duncan. Second Row: Miss Bates, Wilma Kelley, Barbara Horton, Carol Kiele, Adelaide Arndt, Marjorie Stevens, Jane Parish, Betty Alford, Carol Jolison, Betty Wood, Miss Eskelson. Third Row: Robert Goodall, Jean Watson, Priscilla White, Jean Louise Thuenen, Beverly Brownlee, Betty Burk, Louise Moore, Nancy Stephens, Ruth Miller, Marie Mass, Marilyn Shapiro, Robert Mahood, Betty Jane Clapp. Back Row: Willis Haw, Catherine Ewert, Mary Jane Smith, Marian Hansen, Mary Loring, Patricia Crozier, Clare Walker, Glenna Forbes, Roberta Willits, William Lucht, Robert Tomlinson, Clyde Patton.

OFFICERS

Fall Semester

First Consul ..... Wilma Kelley
Second Consul ..... Edith Wagner
Scriba ..... Priscilla White
Quaestor ..... Doris Jackson

Spring Semester

First Consul ..... David Duncan
Second Consul ..... Robert Tuell
Scriba ..... Mary Jane Smith
Quaestor ..... Nancy Simmons

Comitium Romanum centered its program for the fall semester about the construction and furnishing of a replica of a Roman house. Boys of the club built the house, and various members helped to equip it. Wood, soap, and modeling clay were used to fashion couches, tables, altars, and lamps. The pools in the atrium and peristyle were of mirror. Velvet hangings shut off the rooms surrounding the atrium. The shops before the house were complete even to miniature vegetables, fruits, and bread. When the house was finished, several programs were devoted to explanation of how it was constructed, and to descriptions of the lives of its inhabitants.

Programs for the spring semester featured travel talks on important Italian cities. Each program was presented in the form of a radio broadcast.

This year for the first time honor awards were given to students in recognition of scholarship, interest, and participation in club activities. The awards are gold pins in the design of the Roman fasces. The regular Comitium Romanum pin is a miniature Roman lamp in gold with a "D" guard.

PEP CLUB

Left to Right—First Row: Margaret Anderson, Elaine Arnesen, Bernice Bowling, Mildred Edler, Erna Peterson, Germaine Potter, La Vera Edler, Doris Lindholm, Dorothy Allum, Dorothy Slaby. Second Row: Bernadine Hasse, Jane Strong, Mary Bonner, Vera Kath, Gerda Brodowsky, Mary Johnston, Dorothy Bromer, Burnell Schnoor, Betty Leake, Vera Strong, Jeanne Sunderbruch, Miss Gibson.

GERMAN CLUB

Left to Right—Front Row: Dorothea Guenther, Dorothy Bentzinger, Dorothy Jugenheimer, Alma Baetke, Phyllis Offerman, Ella Guenther. Back Row: Ernest Ocheltree, Betty Braunlich, Mary Worden, Miss Anderson, Louise Worden, Ursula Koester, Roberta Willets, Wayne Ruefer.

G. A. A.

Left to Right—First Row: Betty Barnes, Hope Orcutt, Lois Kruse, Gladys Kruse, Vivian Dodge, Mary Schmidt, Betty Leake, Betty Meye, Patricia Wright, Miss Gibson, Geraldine White, Beatrice Edomm, Rosemary Gubser, Jean Shillinglaw. Second Row: Dorothea Guenther, Winifred Herzberg, Burneil Schnoor, Leola Perry, El Vera Tripp, Joyce Orcutt, Norma Mills, Elinor Bein, Hazel Higley, Marjorie Hamilton, Mary Louise McDonald. Third Row: Marian Soenke, Roberta Willits, Margaret Anderson, Helen Frahm, Sally Zoekler, Margaret Kuttler, Marian Bawden, Donna Shaffer, Juleen Conover, Marie Haagen, Katherine Kiel, Myra Baustian, Germaine Potter, June Scheel, Lois Mohr, Gerda Brodowsky. Fourth Row: Luella Wilkinson, Marjorie Meerdink, Lorraine Kavka, Doris Hall, Lillian Helble, Margaret Nickless, Annie Marie Nicholson, Marie Mass, Hildegarde Keller, Gladys McDonald. Fifth Row: Betty Jane Kuehl, Frances White, Eileen Moses, Virginia Kent, Leona Bender, Janet Burmeister, Marian Buckholtz, Irene Wilkinson, Lucile Hobart, Helen Geiger, Marian Haglund, Arline Dau, Bernice Jordan.

OFFICERS

Fall Semester

President ..... Katherine Kiel
Vice President ..... Margaret Gertz-M.
Secretary-Treasurer ..... Barbara Herman

Spring Semester

President ..... Katherine Kiel
Vice President ..... Marjorie Meerdink
Secretary-Treasurer ..... Luella Wilkinson-M.

Sport Managers

Swimming ..... Betty Leake
Speedball ..... Jean Schillinglaw
Hockey ..... Mildred Dau
Basketball ..... Lucile Hobart-M.
Volleyball ..... Frances White-M.
Tumbling ..... Luella Wilkinson-M.
Baseball ..... Janet Burmeister
Track ..... Lois Kelling
Tennis ..... Marian Soenke

The very popular Girls' Athletic Association has over 80 members. G. A. A. awards are much coveted, and are earned through the point system. 500 points entitle a girl to a plain letter "D," for 1000 points she wins a state G. A. A. pin, and 1750 points entitle her to a "D" with three stripes on it.

The club sponsors all interclass tournaments, and buys the trophies. During the past year 600 or more girls participated in interclass competition.

Club meetings are held twice a month, and several social parties are scheduled throughout the year. This year a number of G. A. A. members attended High School Play Days at Cedar Rapids and Dubuque.

Left to Right—Front Row: Sally Zoeckler, Marian Blank, Jean Hansen, Marjorie Messenger, Eleanor Carlin, Jean Braunlich, Betty Meye, Gayle Stephens, Marian Soenke, Madelyn Scharff. Second Row: Miss Burianek (adviser), Carol Draper, Jean Lay, Bernice Jordan, Mary Hayward, Scharlott Junge, Barbara Murray, Edna Lowry, Rosalie Shugar. Third Row: Dorothy Lee Wilson, Wanda Wiebler, Margaret Wood, Germaine Potter, Maxine Peeters, Martha Kronenberg, Jean Weston, Marie Mass, Dorothea Guenther, Beth Barton. Fourth Row: Margaret Boyd, Marian Treharne, Marian Haglund.

GIRLS' RIFLE CLUB

OFFICERS

Captain ..... Marian Soenke
Lieutenant ..... Beth Barton
Secretary ..... Dorothea Guenther
Treasurer ..... Marian Haglund
Faculty Adviser ..... Miss Burianek
Instructors ..... Captain Sweany, Sergeant Barlow

The Girls' Rifle Club has been more popular this year than ever before. The increased enrollment necessitated a division of the club, and now on Wednesdays, as well as Thursdays, a group shoots at the Rifle Range under the Gym. The big event of the year is, of course, the winning of the "D's." Tryouts for the letters began April 7. To be awarded the coveted "D" with the crossed rifles, a girl must shoot a score of 260 out of a possible 300. As this book goes to press, the names of the winners have not yet been announced.

SERVICE CLUB

Left to Right—First Row: Don Gould, Bill Eldred, Charles Beck, Charles Southwick, Lee Concannon, Robert Geertz, Joe Drechsler, Leon Leibovitz, Robert Rossmiller. Second Row: Robert Troutner, Harold Gamber, William O'Malley, Owen Hankin, Eugene Dannacker, Rowland Jones, Junior Bowmen, Stuart Risler. Third Row: John Seaton, Wayne Powell, Harry Longenecker, John Harrison, Earl Riggs, Lennert Holmgren, Richard Rossmiller, Paul A. Young. Fourth Row: Everett Peters, Paul Studt, Arnold Feiler.

OFFICERS

Fall Semester

President ..... Charles Beck
Secretary-Treasurer ..... Robert Geertz

Spring Semester

President ..... Harry Longenecker
Vice President ..... Paul Studt
Secretary-Treasurer ..... Robert Geertz

Adviser ..... Mr. Paul A. Young

The R. O. T. C. Service Club was founded in 1936 by a group of R. O. T. C. boys who were interested in giving their services to Davenport High School in any manner which would assist with the activities program.

It has been a voluntary organization not directly connected with the R. O. T. C., but under its supervision, in that only R. O. T. C. members in good standing, and having passing grades in at least three subjects, may be active.

The group ushers, sells, and takes tickets at programs; ushers and does guard duty at football, basketball and wrestling events; and sells tickets, ushers and performs guard duty at school dances. The club has also taken charge of a checkroom in the gymnasium, the proceeds of which are deposited in the general activities fund of the high school. Officers of the day have charge of all members when on duty and are elected by the members themselves previous to the day of the event. All members are under military discipline while on duty, and infractions of the rules are settled by club court martial procedure.

The R. O. T. C. Service Club entered a float in the home-coming parade last fall and won first prize in the "most unique entry" classification.

"Service to our school" is the club motto, and the phrase fits them well.

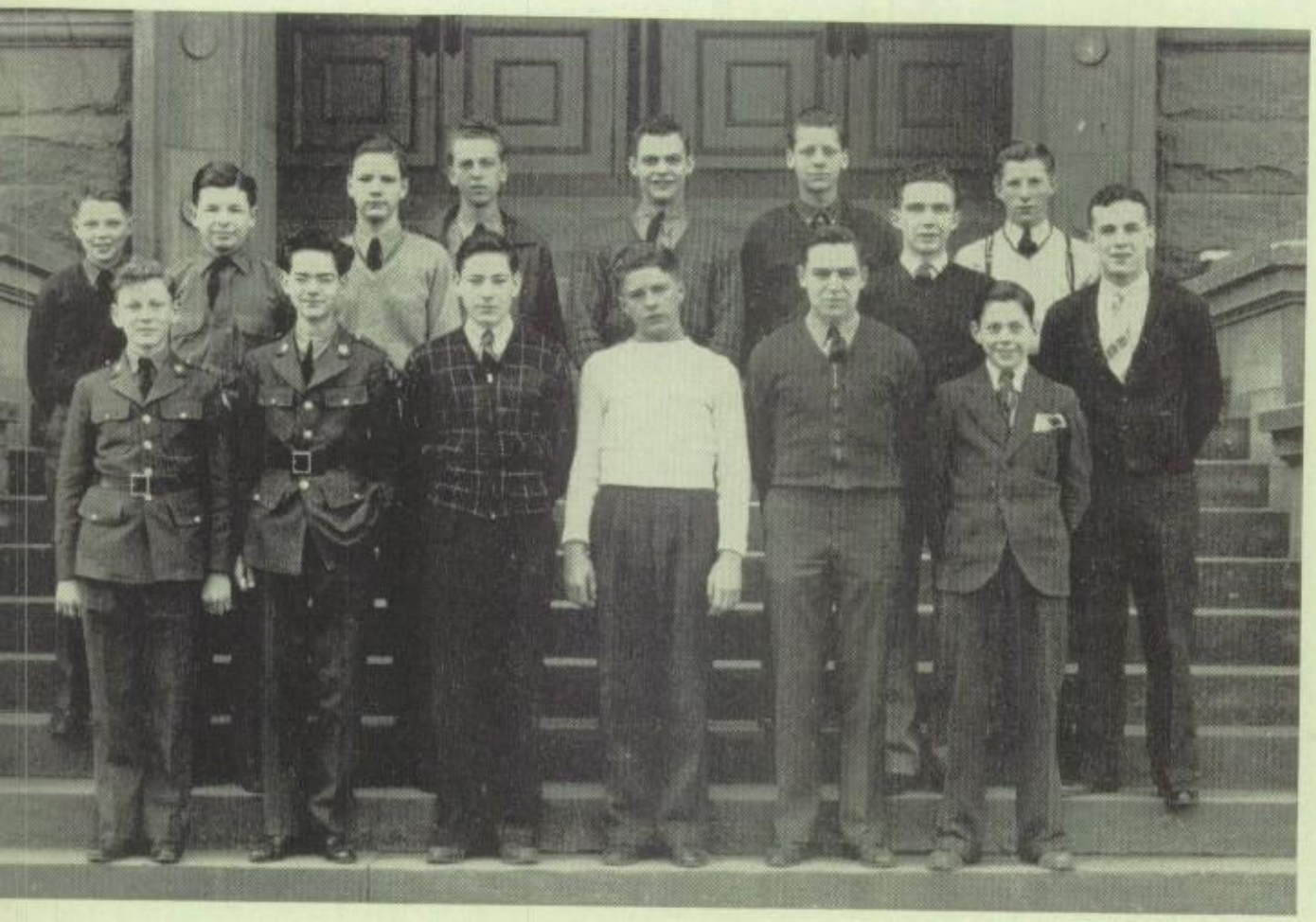

Left to Right—First Row: Vincent McDonald, Joseph Matous, Tom Kelley, Ralph Lagoni, Robert Keller, Alton Selby. Second Row: Jack Roth, Jack Shea, Robert Shea, Fred Nienaber, Bruce Rebelsky, Waldo Bargmann, Robert Baker, Wesley Jobst, Robert Winter, President.

HI-Y

SOPHOMORE HI-Y

The Sophomore Hi-Y, which organized late this year, met in the club rooms of the Y. M. C. A. on Wednesday nights.

THE BEE CLUB

Bee Club members, under the leadership of Mr. Hitchings, spent a great deal of their time early in the spring in making Bee Veils. They had an observation hive, glass-enclosed, in the biology room.

The club entered a float in the Homecoming parade last fall and won fourth prize.

Mr. Hitchings was also adviser to the Skating Club.

There's a trick to this. . . . We've arranged the comments in some semblance of order, but to match them with the snapshots you'll probably have to use your imagination and your knowledge of who's who around school. What's your score?

He's tops . . . . . "Yow—Tarzan!" . . . . "Today I yam a man" . . . . "What's going on here?" . . . . Study hall enthusiasm — yeah, enthusiasm . . . . . Things are certainly looking up . . . . "Smile pretty for the cameraman, Marian!"

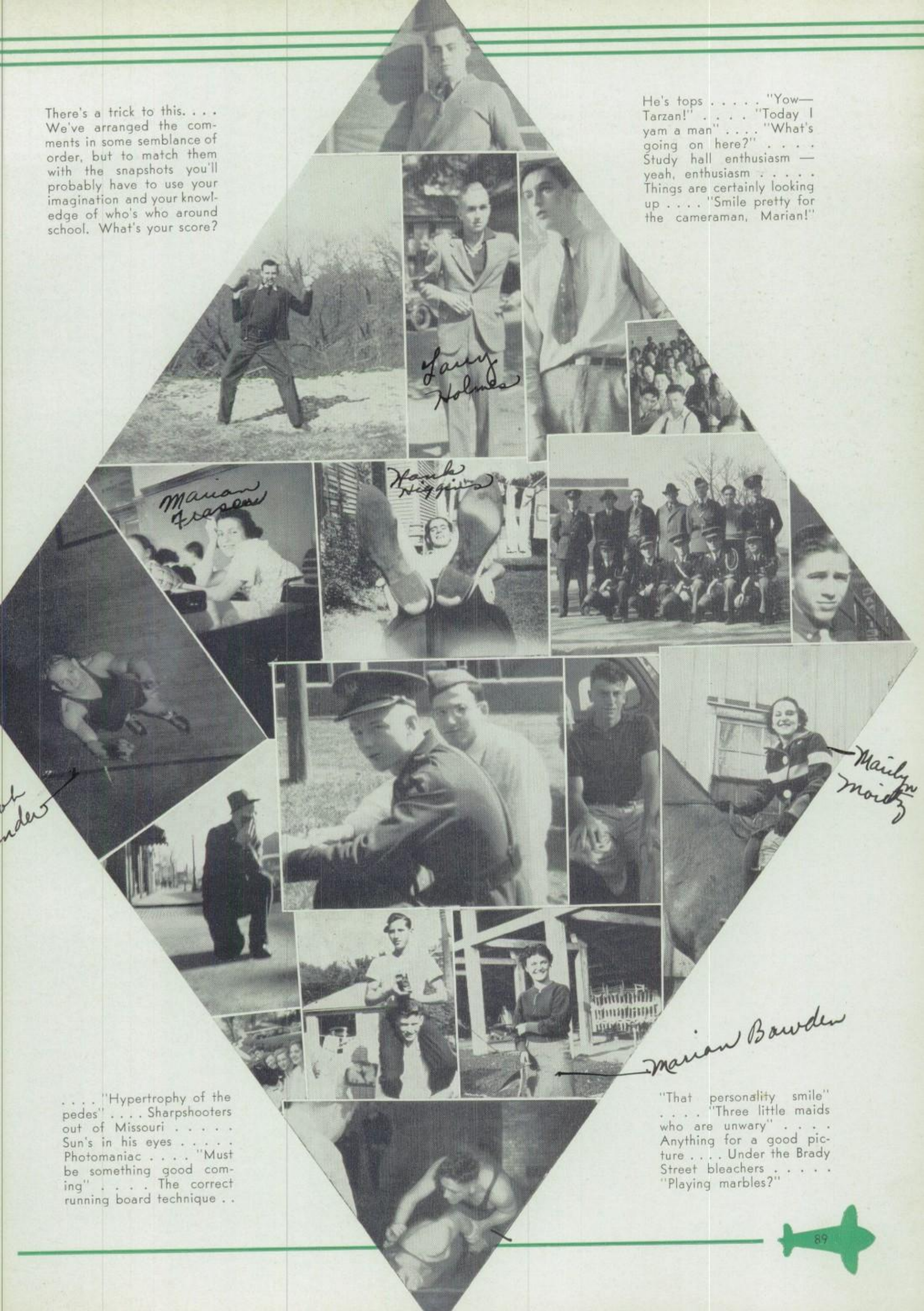

. . . . "Hypertrophy of the pedes" . . . . Sharpshooters out of Missouri . . . . . Sun's in his eyes . . . . . Photomaniac . . . . "Must be something good coming" . . . . The correct running board technique . .

"That personality smile" . . . . "Three little maids who are unwary" . . . . Anything for a good picture . . . . Under the Brady Street bleachers . . . . . "Playing marbles?"

MANUAL ARTS AND ART

A yearbook should present a cross-section of school life, so this book would not be complete without including work of the Industrial Arts Building. Any number of pictures might have been selected as representative of its work—the forge and foundry, carpentry, printing, drafting—but the tables and lamps of this picture were chosen because they represent a new type of manual training. They show the possibility of combining wood and metal. There is no other high school in the United States, or perhaps in the world, that presents this course. Indeed, even commercial manufacturers do not make articles that combine the modern finishes of chromium and nickle with polished wood . . . . . Work with pewter and combinations of metal and cork were introduced in the metal craft class of the art department this year. Some of the interesting projects of this course are shown below.

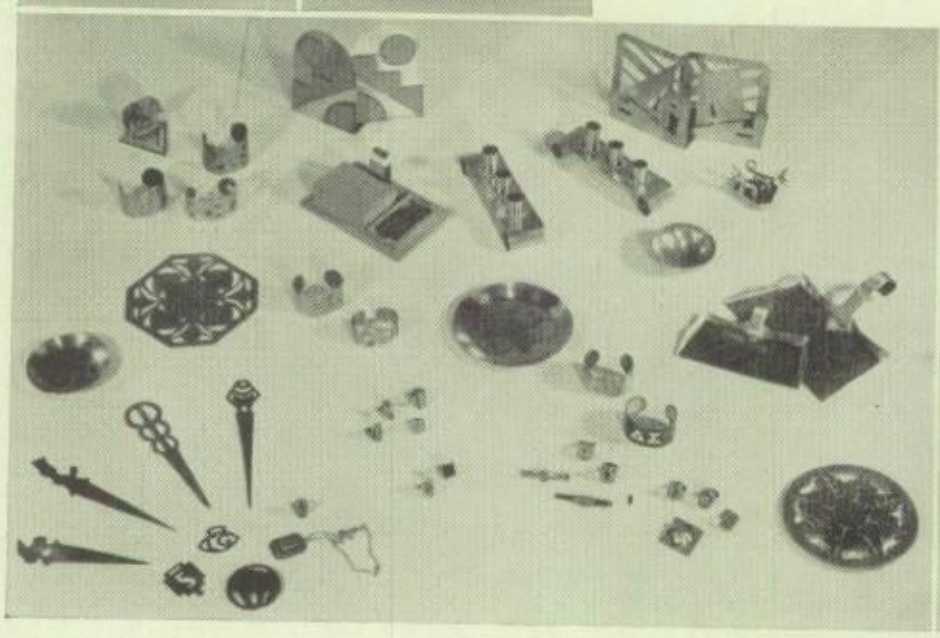

athletics

THE COACHES

ATHLETIC MANAGER	LESLIE C. GOSS
SOPHOMORE FOOTBALL AND ASSISTANT TRACK COACH	WILLIAM S. ROSING
BASKETBALL COACH	PAUL C. MOON
WRESTLING AND TENNIS COACH	O. E. JOHNSON
ASSISTANT TRACK COACH	MERLE E. MAKEEVER
ASSISTANT FOOTBALL AND SOPHOMORE BASKETBALL COACH	CLEMENT E. BRIDGE
ASSISTANT SOPHOMORE FOOTBALL COACH	HAROLD N. MONEY
FOOTBALL AND TRACK COACH	JESSE E. DAY
GOLF COACH	RUSSELL W. BICKFORD

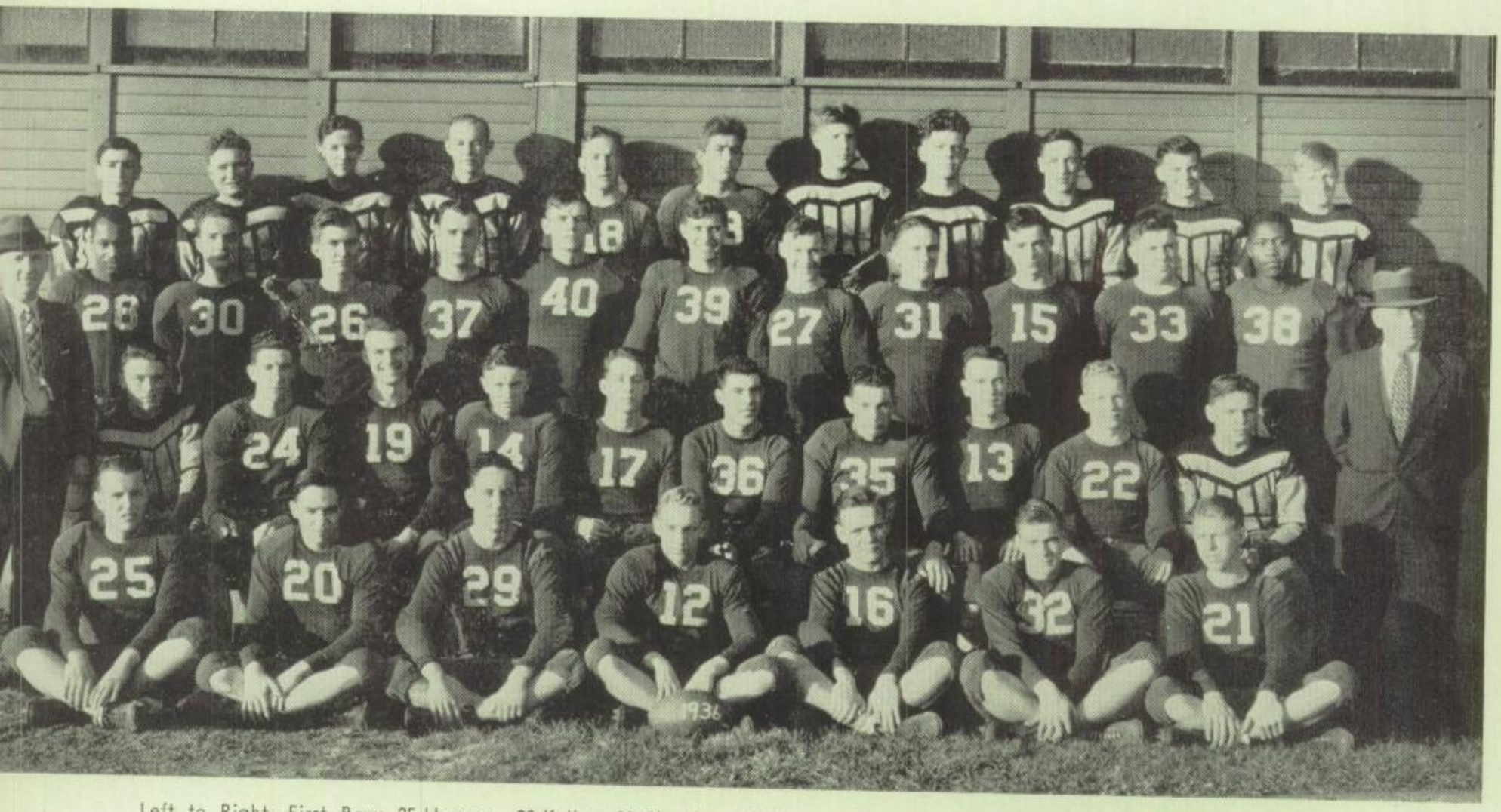

Left to Right—First Row: 25-Harmon, 20-Keller, 29-Chrysler, 12-Maas, 16-Knouse, 32-R. Beckmann, 21-Harnann. Second Row: Coach Day, Morris, 24-Griffin, 19-Junge, 14-Alderdice, 17-Bridge, 36-Loomis, 35-Lucier, 13-Winter, 22-Bender, Johnson, Coach Bridge. Third Row: 28-Wilson, 30-Bronner, 26-Langen, 37-Kennefick, 40-Captain Beckmann, 39-Mahoney, 27-Meier, 31-Koester, 15-Hoenscheid, 33-Phillips, 38-Pitts. Fourth Row: Bedeian, Brandt, Stoker, C. Kruse, Schneider, Welchman, N. Kruse, Howard, Schlapkohl, Daniels, Huss.

. . for fall we feature FOOTBALL

1936 SCHEDULE

September	19	Davenport	32	-	Ottumwa	0
September	25	Davenport	6	-	Dubuque	6
October	3	Davenport	6	-	Evanston	14
October	9	Davenport	14	-	East Moline	6
October	16	Davenport	6	-	Moline	19
October	23	Davenport	0	-	Clinton	7
October	31	Davenport	14	-	Maplewood	0
November	7	Davenport	0	-	East Des Moines	6
November	26	Davenport	13	-	Rock Island	12
Totals			91			70

With the loss of the entire line and two backs by graduation, the Blue Devils were seriously handicapped and conceded little chance with their inexperienced team, but they took second place in the Quad City race, and finished the season winning four, losing four, and tying one.

In the selection of the All-State teams, Davenport was honored by having two players named. Edward Schneider was awarded a position of guard on the mythical third team, while Warren Junge was given honorable montion as a fullback.

An added attraction of the grid season was the playing of three games under the arcs of the Municipal Stadium.

Ottumwa

Coach Day's Blue Devils opened the grid season by walloping Ottumwa's Bulldogs to the tune of 32 to 0. Frequent substitutions were the only factors that kept the score from mounting even higher. The locals featured the game with long runs, brilliant line drives, and long forward passes. Touchdowns were scored by Griffin, Winter, Mahoney, Schlueter, and Chrysler, while Lucier and Pitts added the extra points.

Dubuque

In the first night game of the season more than 2,000 fans watched the Blue Devils score a last minute touchdown that knotted the score at six all, never to be broken. Hamann saved the game when he grabbed Winter's partially blocked pass on the five yard line. Loomis then smashed through the powerful Key City forward for a touchdown.

Evanston

On October 3, the team met its first defeat at the hands of the powerful United High football team of Evanston. Davenport's lone score was made in the first quarter when Chrysler connected with Pitt's aerial heave on the five yard strip and crossed the goal line.

East Moline

On a muddy battlefield a revised hilltop squad met East Moline in the initial game of the Quad City conference competition. Winter and Griffin scored touchdowns for the locals while Lucier made good two place kicks for extra points.

Moline

On October 16, a strong Moline team swept through Davenport, downing a stubborn Blue Devil eleven by a score of 19 to 6. The Moline defense completely baffled the local backs until late in the final period when Loomis almost single handed led an attack that was climaxed with a touchdown. The light rain that fell before game time failed to stop the brilliant Plow City backs, but made footing slippery enough to halt the aerial attack of both teams.

Clinton

Playing on a muddy field, the Blue Devils were overpowered by a speedy opposing team. The tight Clinton defense prevented the hilltoppers from penetrating far into the hosts' territory.

Maplewood

In the homecoming game Coach Day's gridders gained revenge for the Maplewood defeat of 1935 by trimming the Leafs 14 to 0 at the Brady Street Athletic Field. From start to finish the locals

completely outclassed the Missourians. The powerful Davenport line continually opened large holes in the invaders' forward wall. Lucier and Bender scored the Blue Devil touchdowns, while Lucier added the extra points with a pair of place kicks.

East Des Moines

Playing on a soggy field and numb from the cold weather, the Blue Devils' plan of attack failed to function as a light shifty East Des Moines team pushed over a line touchdown on their own field to win by a 6 to 0 decision.

Rock Island

The Davenport gridders ended the '36 season by upsetting Rock Island's Crimson grid warriors with a 13 to 12 score in a thrilling turkey day tilt on the latter's lot. Davenport took a 13 to 0 lead but saw the advantage dwindle in the second half when the Illinois team scored two touchdowns. Winter and Loomis went over the cherished line for the Davenporters while Lucier converted the deciding point of the game.

The 1936 football season passed into history at the annual football banquet in the D. H. S. cafeteria December 17, when Leonard Lucier was elected to succeed Walter Beckmann as captain of the Red and Blue. Afterwards the group were guests of the Orpheum Theatre.

Major letter winners for the season were: W. Beckmann, Alderdice, R. Beckmann, Bender, Bridge, Chrysler, Griffin, Hamann, Harmon, Hoenscheid, Junge, Kennefick, Knouse, Koester, Langan, Loomis, Lucier, Mahoney, Maas, Meier, Pitts, Schneider, Winter, and Bronner.

Reserve letter winners were: Bedeian, Daniel, Howard, Huss, Johnson, Keller, N. Kruse, C. Kruse, Morris, Packard, Phillip, Schlapkohl, Stoker, Wilson, Welchman.

A trainer's letter was awarded to Hubert Crow.

RAH-YEA
DAVENPORT

Robert Easterbrook
Charles Lauer
Jack Callahan

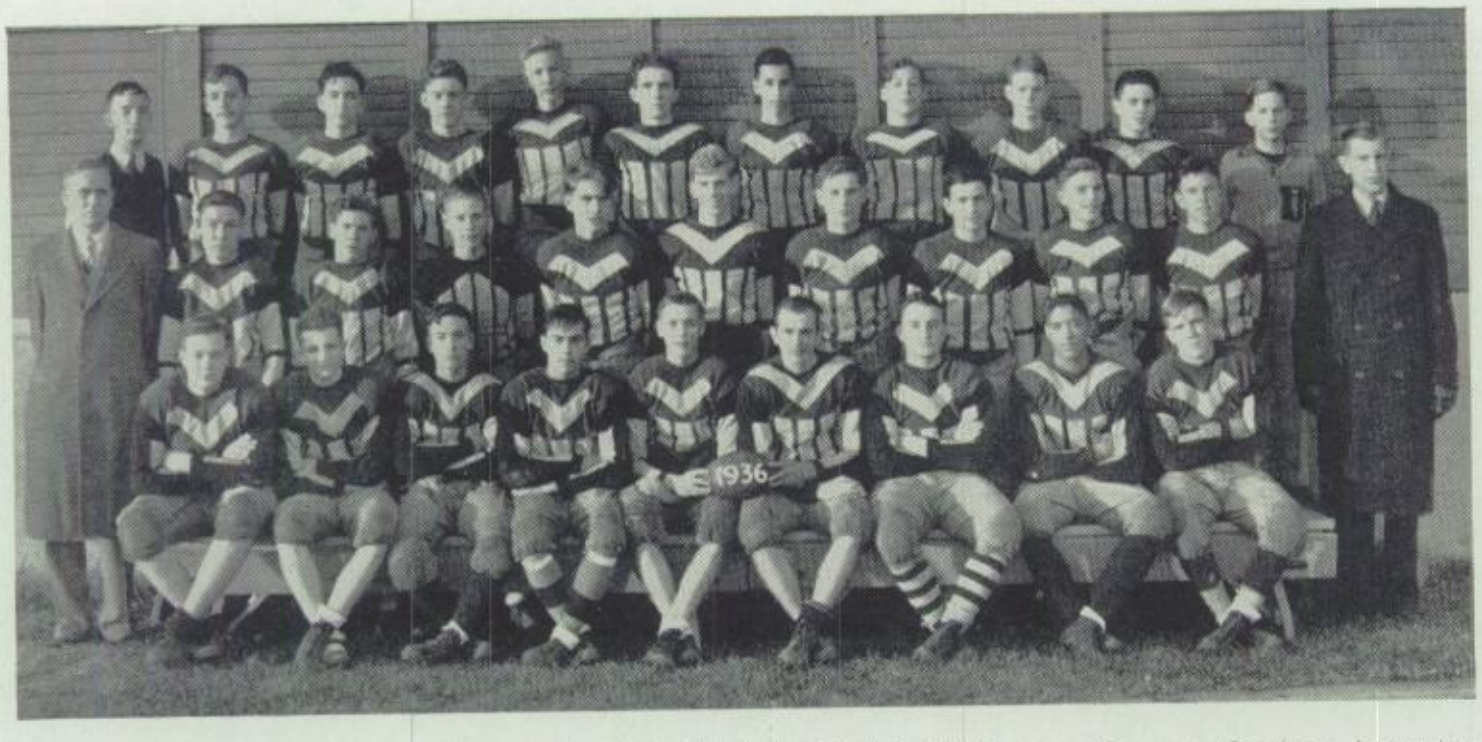

Left to Right—First Row: Scharnberg, Wunschel, McIntosh, Captain Williamson, Goenne, Gardner, Lancaster, Nicholson, Williams. Second Row: Coach Rosing, Blue, Chalupa, Hawley, Gebelein, Sanford, Sokoll, Mueller, Grampp, Kinnemann, Coach Money. Third Row: Manager Ogg, Nobis, Jaques, Pilgrim, Hummel, Baker, Kennefick, Wulf, Alexander, Liljequist, Manager Skourup.

SOPHOMORE FOOTBALL

1936 SCHEDULE

September	19	Davenport	0	-	Lyons	6
October	25	Davenport	8	-	DeWitt	6
October	2	Davenport	6	-	Rock Island	0
October	9	Davenport	26	-	East Moline	0
October	13	Davenport	19	-	Clinton	0
October	23	Davenport	21	-	East Moline	6
October	30	Davenport	0	-	Moline	0
November	6	Davenport	6	-	Rock Island	0
November	12	Davenport	12	-	Moline	0
Totals			98			18

Under the tutorship of Coaches W. S. Rosing and Harold Money, the sophomores again won the Quad City championship. During the season the sophs' goal was crossed but three times while they scored twelve touchdowns against their opposition. The sophs finished the season by winning seven, losing one and tying one.

Letters for the 1936 season were awarded to the following: Alexander, Baker, Blue, Chalupa, Gardner, Gebelein, Goenne, Grampp, Hummel, Jaques, Kennefick, Kinnemann, Lancaster, Liljequist, McIntosh, Mueller, Nobis, Pilgrim, Sanford, Scharnberg, Sokoll, Williams, Williamson, Wulf, and Wunschel. Trainer letters were awarded to Ogg and Skourop.

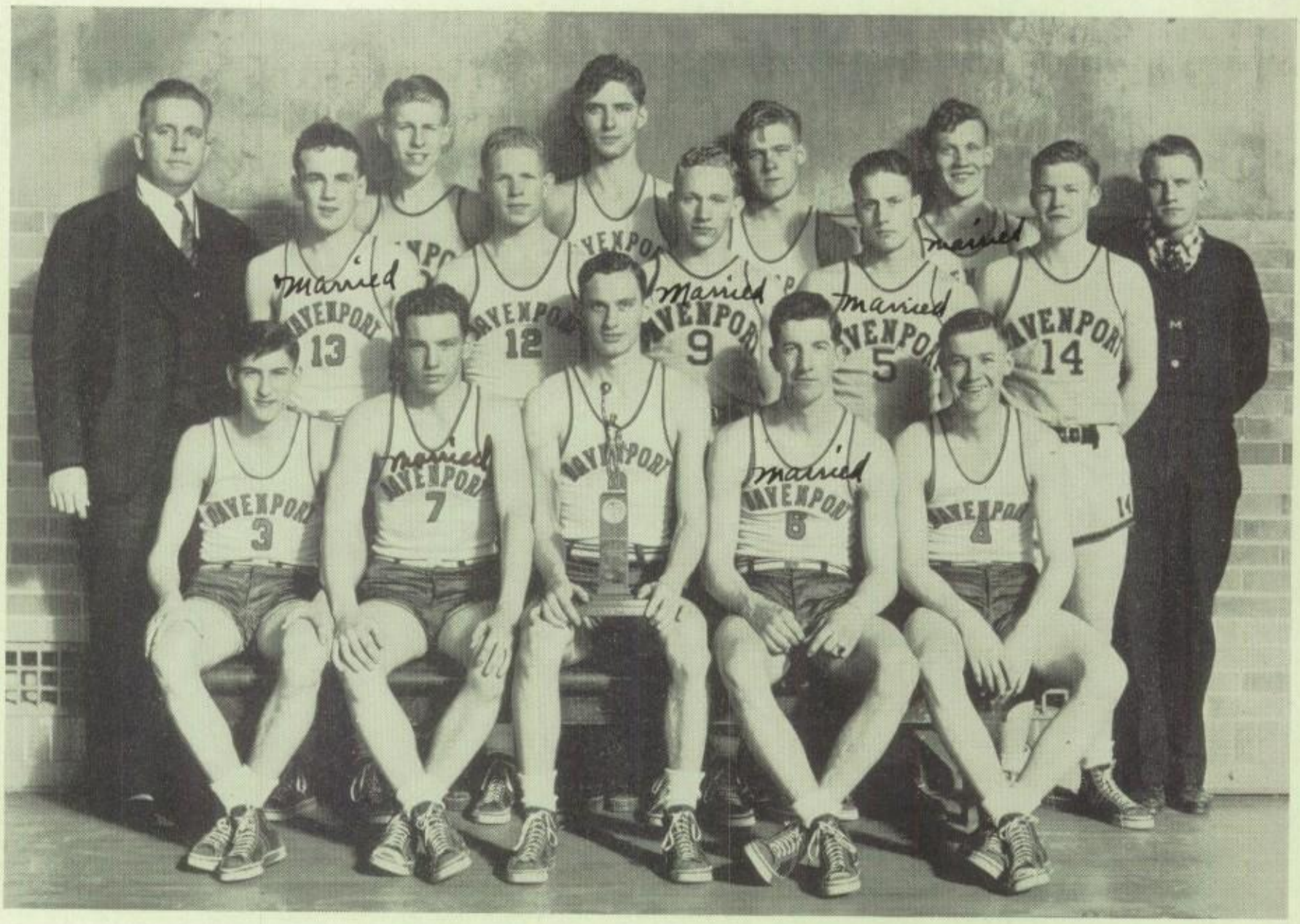

Left to Right—Front Row: Vic Siegel, Leonard Lucier, Captain Lloyd Daurer, La Vern Griffin, Kenneth Dohse. Second Row: Robert Winter, Robert Bender, Ernest Maas, Delmar Lybarger, Robert Jensen. Back Row: Coach Moon, Robert Hamann, Jack Mahoney, Richard Beckmann, William Meier, Manager Hubert Crow.

. . . . in winter it's BASKETBALL

1936-1937 SCHEDULE

December	4	Davenport 20	-	Iowa City	18
December	12	Davenport 27	-	East Moline	24
December	18	Davenport 31	-	Clinton	18
December	22	Davenport 25	-	Mason City	16
December	23	Davenport 15	-	West Waterloo	28
December	31	Davenport 16	-	Moline	43
January	7	Davenport 24	-	Rock Island	36
January	11	Davenport 30	-	Dubuque	15
January	15	Davenport 21	-	Iowa City	24
January	16	Davenport 28	-	Burlington	37
January	19	Davenport 33	-	East Moline	24
January	22	Davenport 37	-	Mason City	23
January	28	Davenport 40	-	Burlington	26
January	30	Davenport 26	-	St. Ambrose	20
February	5	Davenport 28	-	Dubuque	23
February	6	Davenport 48	-	Wilson C. R.	15
February	9	Davenport 24	-	Roosevelt C. R.	22
February	13	Davenport 36	-	Rock Island	23
February	19	Davenport 18	-	Clinton	16
February	26	Davenport 20	-	Moline	29
February	27	Davenport 26	-	St. Ambrose	13
	Totals	573			493

TOURNAMENT RESULTS

Sectional

March	5	Davenport 27	-	Clinton	25
March	6	Davenport 33	-	Lyons	16
March	6	Davenport 28	-	De Witt	20
	Totals	88			61

District

March	10	Davenport 28	-	Muscatine	25
March	12	Davenport 37	-	West Liberty	31
March	13	Davenport 35	-	Monticello	25
	Totals	100			81

State Finals

March	18	Davenport 30	-	Newton	33

Iowa City

The Blue Devils opened the season by downing a rangy Iowa City quintet in a thrilling overtime tilt by a 20-18 score. Siegel's field goal, with but 20 seconds of play remaining, tied the score, and Mahoney's basket gave the Davenporters the decision.

East Moline

In a nip and tuck affair, with the score tied six times during the last half, Davenport won the first game of Quad City competition by a 27-24 score from East Moline. Goals by Dohse, Daurer, and Winter in the last quarter won the game.

Clinton

The Red and Blue had little trouble overshadowing Clinton's River Kings by a 31-18 score. Frequent substitutions on the part of Coach Moon were the only factor that kept the score from mounting even higher.

Mason City

With accurate shooting and fast floor work the Blue Devils completely outplayed Mason City in winning the 25-16 encounter. Siegel, Winter, and Daurer led the scoring with 7 points apiece.

Waterloo

'Twas the night before Christmas Eve when the Blue Devils met their Waterloo at the hands of a strong West Waterloo quintet by a 28-15 count. This loss was the first in five starts of the season. Lucier's play was outstanding for Davenport.

Moline

Davenport's Blue Devils suffered a severe jolt New Year's Eve as a speedy Moline team ushered out the old year as well as Davenport when they romped through a bewildered Red and Blue quint with a 43-16 score. This win was the first for the Maroons over Davenport in seven starts.

Rock Island

Rock Island continued to humiliate the Blue Devils as they gained a 36-24 victory. A dazzling third quarter, in which the Islanders counted 16 points, sank the Davenport hopes. Hamann's playing was our only bright spot.

Dubuque

With Captain Daurer on the injured list, Bob Hamann and Lucier provided the necessary punch that ended a three game losing streak as they collected 9 and 8 points respectively in a 30-15 win over the Key City five. An almost air tight defense held the up-river team to one field goal in the first quarter and 6 points, the most in any quarter, came in the second period.

Iowa City

After getting off to a fast start, the Blue Devils were unable to continue the hot pace and slipped behind in a thrilling battle that saw the lead change time after time and finally fall to Iowa City with a 24-21 score. Lucier paced the Davenport attack with 8 points. This was the first victory for them in eight years, and especially sweet because Coach Merton is a former Davenport High athlete.

Burlington

The Blue Devils lost to a fine team as the Burlington Greyhounds, the lads of the flashy suits, grabbed an early lead and protected it throughout the encounter, winning 37 to 28. Hamann's 8 points looked best for the Red and Blue.

East Moline

The tight defense of the Blue Devils helped to gain a 33 to 24 decision over the East Moline team. Captain Daurer, with 10 points, paced the Davenport team.

Mason City

Again, with a perfect working defense, the Blue Devils got off to an early start and had little trouble keeping in front throughout the contest. Hamann and Siegel each contributed 10 points to lead the scoring.

Burlington

A powerful Davenport team easily downed a graduation-stricken Burlington quintet by a one sided 40 to 26 margin. The play of the two guards, Griffin and Dohse, was outstanding.

St. Ambrose

In a game with the referees calling fouls close throughout the contest, the Blue Devils won from St. Ambrose Academy by a 26 to 20 count. Hamann played his last game for Davenport High. Siegel was chief scorer again as he accounted for 16 of Davenport's points.

Dubuque

After trailing for three quarters, the Blue Devils put on a spirited rally, netting eleven points in the final period to cinch the struggle with Dubuque. It was Dohse who was responsible for the Blue Devil's sensational rally, driving through for three goals and a free throw in the last few minutes of the game.

Wilson High

In a wild scoring spree the Blue Devils met little resistance from Wilson High of Cedar Rapids as they massed a total of 48 points against their opponents' 15. Siegel with 20 and Mahoney with 10 points scored twice as much as the Cedar Rapids aggregation could tack up during the entire thirty-two minutes.

Roosevelt High

Going into the game, conceded but a slight chance in upsetting the loop leading Roosevelt five, the Blue Devils played one of their best games. Throughout the contest neither team led by more than one basket, the score being tied eleven times. The regular game ended 18-18. The first overtime period ended 20-20, and the second overtime 24-22 as Griffin and Dohse dropped in the winning goals.

Rock Island

Coach Moon's Blue Devils avenged an earlier defeat by downing the Islanders by a 36-23 count. The Red and Blue displayed remarkable ability at the free throw line as they dropped in 16 out of a possible 19. Lucier led the scoring with 11 points.

Clinton

In a thrilling battle Siegel swished the net in the closing seconds of play to give the Blue Devils an 18-16 win over Clinton. Siegel and Lucier paced the Davenport team in scoring with 7 and 6 points respectively.

Moline

The Moline boys handed the Blue Devils their first defeat on the home floor since 1935 and also broke a nine game winning streak when they piled up 17 points in the opening period, winning by a score of 29-20.

St. Ambrose

The Red and Blue men ended their regular schedule by demonstrating their superiority over St. Ambrose Academy in a 26-13 win. Daurer led the scoring with his 11 points.

SECTIONAL TOURNAMENT

In the first game of sectional play the Blue Devils had a narrow escape as they outscored Clinton 27-25. Siegel chalked up 13 points in this free throwing contest in which thirty-four personal fouls were called.

After defeating Clinton, the Blue Devils had little trouble disposing of Lyons as Siegel tacked up five field goals to lead the scoring. Lucier scored 9 points. At the sound of the timer's gun the Red and Blue were ahead by a 33-16 score. Beckmann's sensational scoring of three successive goals was the high point of the game.

Davenport won their ninth successive sectional championship and earned the right to participate in the district tournament when they eliminated De Witt by a 28-20 score. Mahoney's passing and all around play stood out from an otherwise tired and listless Davenport performance.

DISTRICT TOURNAMENT

In the first round of the District Tournament the Blue Devils won a thrilling overtime battle from a powerful Muscatine quintet as Bender tied the score in the closing moments of play, and then came back to win the game with a field goal in the extra period. Griffin's playing was without doubt the best game of his career.

Led by sharpshooting Siegel who scored 20 points, Davenport finally came from behind late in the third period to take a one point lead. In the final period Dohse and Siegel dropped in four baskets in rapid succession to cinch the victory from West Liberty by a 37-31 score.

The Blue Devils added another district championship as they put on a final period drive, scoring 11 points, to insure them a 35 to 25 win over Monticello. Mahoney's four goals in the last quarter rally put the game in the bag.

STATE FINALS

In the most thrilling game of the opening round of the tournament Davenport lost an overtime game to Newton. With only three seconds to play Newton made a free throw tying the score 29-29. In the breath taking overtime period Newton went on to win 33-30. Again the all around playing of Dohse and Siegel stood out for Davenport.

Davenport was sectional champion for the ninth straight time and won the district title for the seventh time in the last nine years.

Victor Siegel was honored by being placed as forward on the second All-State team selected by the Iowa Daily Press Association. Both Captain Lloyd Daurer and Kenneth Dohse received honorable mention for their superior playing throughout a long and successful season.

At a meeting of the Iowa High School Coaches Association in Des Moines Coach Paul C. Moon was elected president for the ensuing year.

Varsity letters were awarded to Captain Daurer, Griffin, Lybarger, Siegel, Winter, Beckmann, Bender, Dohse, Hamann, Jensen, Lucier, Maas, Mahoney, and Meier.

Reserve letters were given to Lorenzen, Miller, and Schmidt.

Hubert Crow received the student manager award for two years of service.

The season closed on April 6 with a banquet at the Colorado Cafe. Siegel and Dohse were elected co-captains for the 1937-1938 season.

Left to right—Standing: Coach Clem Bridge, Dave Spencer, Otto Kinneman, Dick Goenne, Dick Micheel, Jerry Jaques, Howard Westphal, Harry Lancaster, Wally Sanford, Trainer Edward Meewes. Seated: Trainer Jack Walker, Joe Sokoll, Dick Lorenzen, Evan George, Howard Kakert, Jack Schlueter, Boyd Kennefick, Dick Jensen, Jack Risler, Howard Rathman, "Butch" Miller.

SOPHOMORE BASKETBALL

SCHEDULE 1936-1937

December	4	Davenport 17	-	Iowa City	11
December	12	Davenport 20	-	East Moline	23
December	18	Davenport 18	-	Clinton	3
December	31	Davenport 24	-	Moline	20
January	7	Davenport 36	-	Rock Island	21
January	8	Davenport 40	-	Dubuque	23
January	15	Davenport 25	-	Iowa City	16
January	16	Davenport 30	-	Burlington	21
January	19	Davenport 18	-	East Moline	16
January	22	Davenport 33	-	DeWitt	21
January	28	Davenport 19	-	Burlington	12
January	30	Davenport 24	-	St. Ambrose	18
February	5	Davenport 25	-	Dubuque	21
February	13	Davenport 26	-	Rock Island	31
February	19	Davenport 28	-	Clinton	10
February	26	Davenport 19	-	Moline	17
February	27	Davenport 15	-	St. Ambrose	12
	Totals	417			296

Through the course of the season the sophomores under the leadership of Coach C. E. Bridge lost but two games in annexing the Mississippi Valley crown and a tie for the Quad City title.

Boyd Kennefick was chosen honorary captain for the season.

Letters were awarded to George, Goenne, Jaques, Jensen, Kakert, Kennefick, Lorenzen, Micheel, Sanford, Schlueter, Sokoll, and Spencer.

Edward Meewes and Jack Walker received student managers' awards.

. . . and in spring comes TRACK

March	27	Mississippi Valley Indoor Meet at Iowa City
April	3	State Indoor Meet at Iowa City
April	9	Muscatine at Davenport
April	17	Davenport Relays at Davenport
April	24	Dubuque at Davenport
April	24	Drake Relays at Des Moines
April	28	Rock Island at Rock Island
April	28	Rock Island at Davenport (sophomores)
May	1	Gateway Classic at Clinton
May	5	East Moline at Davenport (sophomores)
May	10	East Moline at Davenport
May	12	Moline at Davenport (sophomores)
May	15	State District Meet
May	18	Moline at Davenport
May	22	State Finals at Ames
May	26	Quad City Meet at Davenport (varsity and sophomores)
May	29	Mississippi Outdoor (varsity and sophomores)

The 1937 track season was opened with the Mississippi Valley Conference Indoor Meet held at the University field house at Iowa City on March 27. Conceded only an outside chance of copping the title, the Davenport High School squad swept over a fast field of competitors to capture the Mississippi Valley Conference indoor track title with 45 points, ten more than Clinton was able to garner. Captain Jack Alderdice and Bob Wilson led the Red and Blue parade as the Blue Devils grabbed first place in six of the twelve events on schedule. The winning mile relay team was composed of McCulley, Pitts, Keller, and Wilson.

The following week Davenport again went to Iowa City to participate in the State Indoor Meet. This time they placed second, having 37 points, to East High of Des Moines with 44½ points. Clinton High was third with 33½ points. A total of 432 athletes representing 42 of the state's high schools entered the meet.

Left to Right—Front Row: Ed Haut, William Wulf, Wayne Arthur, Lavanson Hawley, Richard Klindt, James Hevern, Robert Beach, Bill Bolte, Paul Hendele, Dave Wilder, Bob Bender, Robert Baker, Bob Keller, Eugene Ragsdale, John McCulley, Reimer Knouse, Mel Goodman, Bob Wilson, Wilbur Skourup. Second Row: Tom Nobis, John Welchman, Jim Zabel, Herb Liljequist, Bill Mueller, Harold Redshaw, Willard Gardner, Harold Schricker, Dick Bronner, Bill Scharnberg, Luverne Griffin, Les Untiedt, Joe Kester, Allan Phillips, Ora Pitts, Harold Gamber, Earl Riggs, Joe Hernandez. Third Row: Charles Esters, Bob Danico, Jim Munro, Phil Bridge, Harry Lancaster, Art Harmon, Otto Klunder, Merrill Brunson, Tom Kelley, Wesley Jobst, Jack Alderdice, Herbert Treftz, Leonard Lucier, Chris Swanson, Charles Bates, Martin Holden, Clarence Burnaugh, Leroy Bell, George Ramsey, Maurice Head, Bob Kem.

On April 9, Davenport was host to Muscatine in a cinder show at the Public Schools Stadium in which the superior Blue Devils handed the opposing team a crushing 203 to 67 defeat. Pitts led the individual scorers with 19 points. Alderdice, Meier, and Griffin tied for first place in the high jump. Alderdice and Wilson shared first honors in the broad jump, and Griffin won the pole vault.

The annual Davenport Relays were held on April 17 with seven Class A schools and seven Class B schools taking part. Davenport emerged the victor, earning 55 points with Moline far behind with 37 points for second place in the Class A division. Tipton won the Class B meet with 31 points. Mayor Merle Wells and a University of Iowa coaching staff group, consisting of Irl Tubbs, Ernie Nevers, Pat Boland and "Dad" Schroeder, acted as honorary officials.

The Dubuque-Davenport varsity meet on April 24, resulted in a 119 to 103 win for the Blue Devils despite the loss of six of their aces, who journeyed to Des Moines to compete in the famous Drake Relays at which Davenport qualified as one of six teams to run in the finals.

Up to the present time Captain Alderdice, Pitts, Wilson, Keller, Pilgrim, Knouse, McCulley, Meier, Griffin, Lybarger, Bates, Swanson, Klindt, and Schricker have been the big point winners. However, there are many other boys who are getting the swing of this sport and should win points in the several remaining meets.

As the yearbook goes to press, only a few of the meets have been run off. There are still seven meets in which the varsity squad will compete and six for the sophomore squad.

Baseball was introduced into the athletic set-up this year and a tentative schedule planned for the spring with cities of Iowa and Illinois. Coach Merle Makeever is in charge.

. . . . . if you prefer WRESTLING

Among the wrestlers, coached by O. E. Johnson, Carl Garcia was the captain of the squad this year. For the 1938 season Eugene Warner was elected lightweight captain, and Walter Frost, heavyweight captain.

Those who participated were Boyler, Brewer, Brandt, Bronner, Curley, Cutting, Easterbrook, Trost, Feeney, A. Garcia, C. Garcia, Gebelein, Harmon, Haut, Heidel, Murray, Pelo, Phillips, Powell, Pulde, Schneider, Sprague, Swingle, Smithiger, Warner, and Wolfram.

Left to Right—Back Row: Mr. O. E. Johnson, Kenneth Brandt, Walter Trost, Richard Bronner, George Heidel, Paul Brewer, Mr. Paul Young. Front Row: Robert Easterbrook, Albert Garcia, Jordan Murray, Eugene Warner, Weldon Powell.

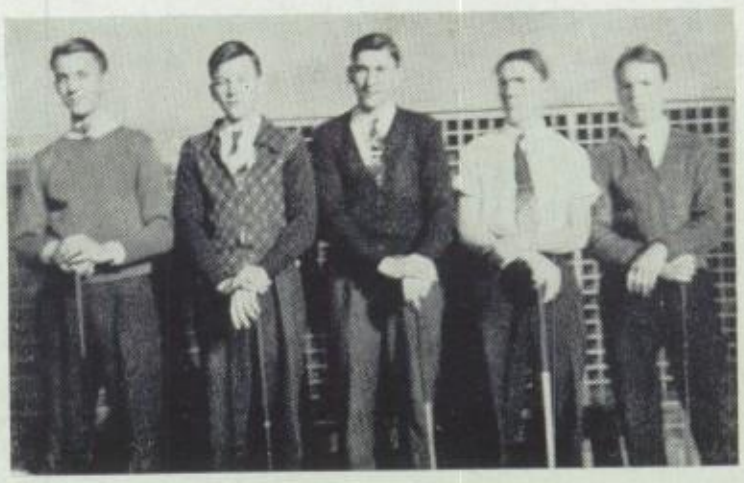

Left to Right: Earl Blunk, Charles Kruse, Victor Siegel, Randolph Drish, Henry Finch.

GOLF

Recognized for the first time as an official sport in the high school athletic setup, the D. H. S. golf team planned a full season, including an invitational tournament with more than 100 entries. Russell W. Bickford is coach of the team.

In the fall of 1936 the team won three out of four matches, defeating Rock Island twice and splitting two engagements with Clinton.

It is hoped that this spring meets may be scheduled with most of the schools in the Mississippi Valley Conference as well as Quad City schools.

Students who have competed in this sport are Jack Alderdice, Art Bedeian, Earl Blunk, Randolph Drish, Henry Finch, Charles H. Kruse, and Victor Siegel.

BOYS' INTRAMURAL SPORTS

During the past year over three hundred boys have participated in an extensive intramural sports program. Morning leagues of volley ball, basketball and apparatus were formed. Intramural wrestling and handball, a sport of growing popularity, were also offered. The Gymnastic Club, a group composed of squad leaders was organized this year.

"D's" are awarded to boys who earn eighty-five points during one semester or one hundred points a year. A forty-five minute period of activity constitutes one point. Students receiving their "D's" the first semester were A. Garcia, C. Garcia, Cutting, Trost, Gebelein, Heidel, Huss, Jobst, Judisch, Powell, Pulde, Smithiger, Warner, and Wolfram.

TENNIS

The tennis team of Davenport High School has also had a place on the calendar of sports events.

Last fall it had a short schedule, but one which was filled with a list of strong opponents. The team opened the season with a Quad City meet held at Riverside Park in Moline in which Rock Island placed first, Davenport second, Moline third, and East Moline fourth.

The Davenport boys played the Rock Island boys in two matches, the Islanders winning both encounters.

The Davenport girls met the Rock Island girls in two matches, tying one and losing one.

The spring of 1937 will see several interesting matches between the Quad City schools.

Students who competed are Robert Jensen, Robert Bates, Robert Milversted, Howard Kennedy, Janet Burmeister, Dorothy Milversted, Marian Bawden, and Marian Soenke.

Left to Right—Back Row: Robert Bates, Robert Jensen, Mr. O. E. Johnson, boys' coach, Howard Kennedy, Robert Milversted. Front Row: Miss Deone Gibson, girls' coach, Dorothy Milversted, Janet Burmeister, Marian Bawden, Marian Soenke.

GIRLS' INTRAMURAL

"Sports of all sorts for all sorts of sports"

The girls' athletic department presented an extensive intramural program under the leadership of Deone Gibson, girls' physical education instructor.

More sports were introduced and more girls took part in the contests than ever before. The interest was intense throughout the year. Competition was centered around basketball, volley ball, soccer, speedball, and baseball.

Attractive trophies were awarded the winning teams and medals to the individual members.

1. **SPEEDBALL** is a new and exciting sport introduced into the sports program for girls.
2. **TUMBLING** requires much skill, grace, and faithful practice to execute the difficult feats our high school girls do.
3. **SQUAD LEADERS** possess the admirable quality of leadership which is so necessary in athletics.
4. **BASKETBALL** has proved to be a popular sport among the high school girls.
5. **"RAGGEDY ANNS"** received much recognition for their clever tumbling acts. They won first prize at the Band's amateur show.
6. **G. A. A. OFFICERS** lead the Girls Athletic Association in the promotion of athletics for girls.
7. **ARCHERY CLUB** — with bow and arrow they compete in a popular sport which requires more than ordinary skill.

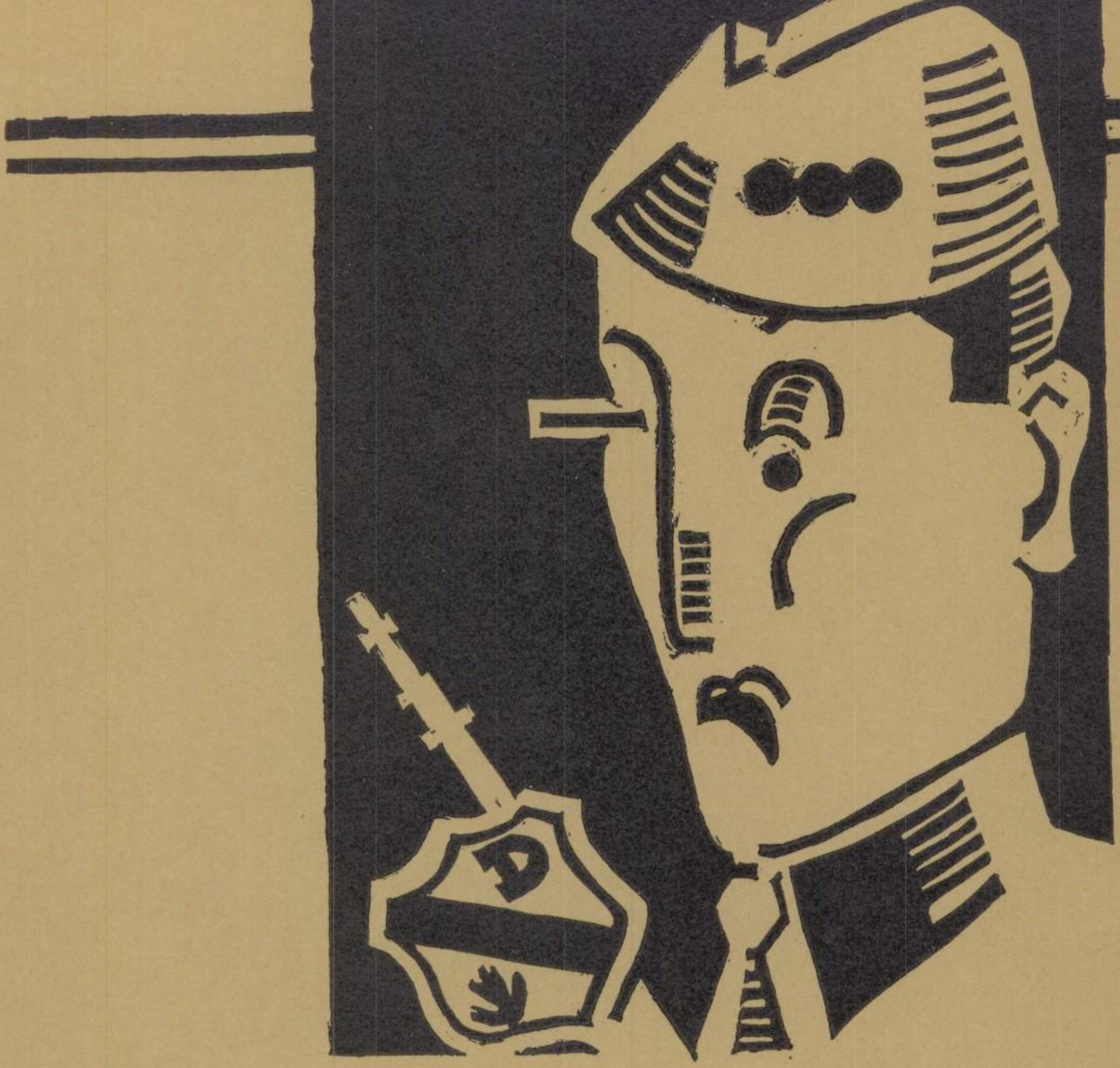

r. o. t. c.

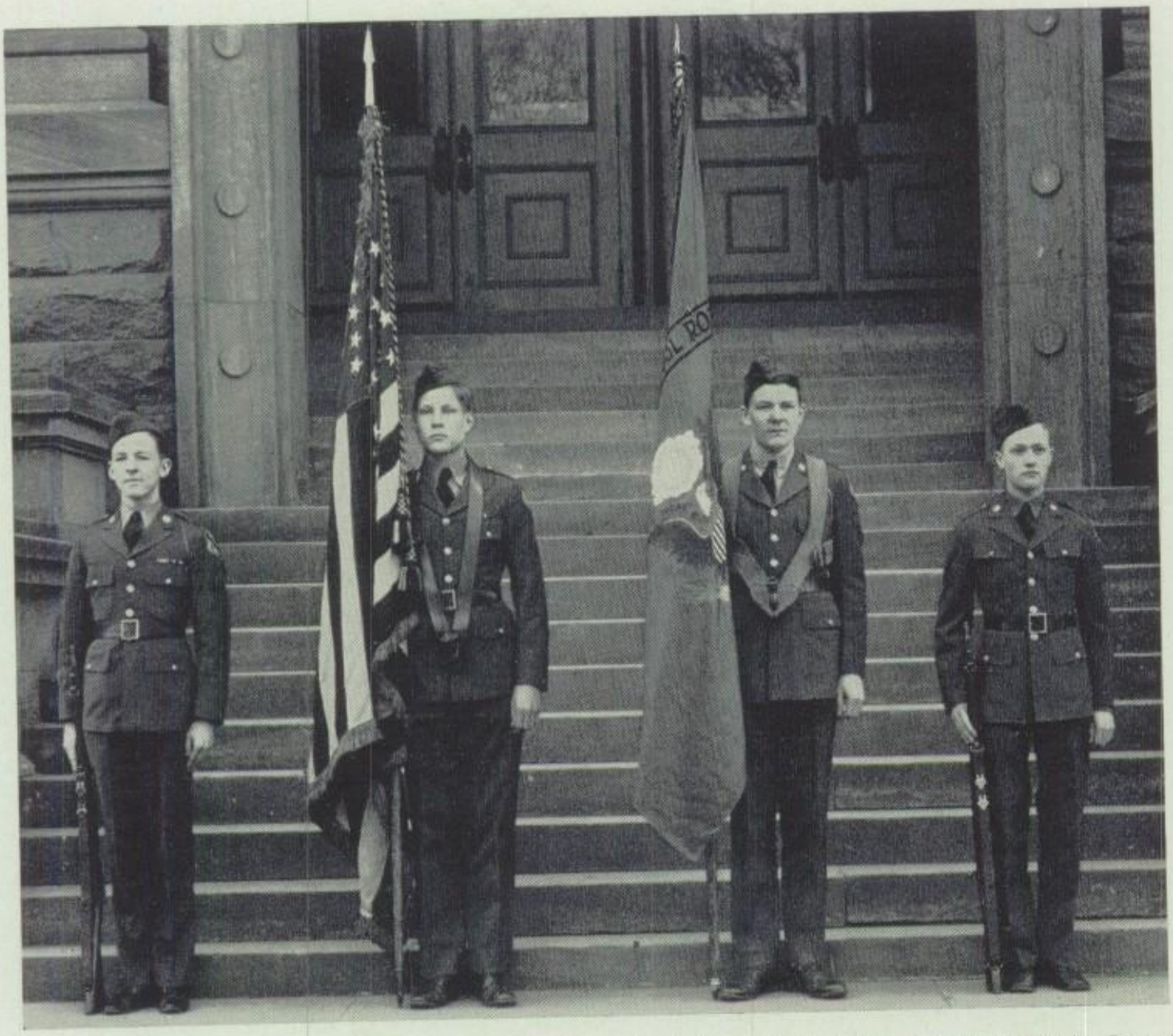

COLOR GUARD—Left to Right—Sergeant Jack Stoker, Staff Sergeant Nick Kruse, Sergeant David Frevert, Sergeant Morris Munson.

THE MILITARY

FALL SEMESTER

COLONEL ..... LA VERNE HASS
MAJOR ..... CHESTER LAGONI
MAJOR ..... MARVIN KRAUSS

SPRING SEMESTER

COLONEL ..... KENNETH OLSEN
LIEUTENANT COLONEL ..... MARVIN KRAUSS
MAJOR ..... HOWARD THOMSEN
MAJOR ..... ROBERT GEERTZ

The Military Department opened its school year under the directorship of a new Professor of Military Science and Tactics. Captain Kenneth S. Sweany, Field Artillery, succeeded Major Lewis E. Reigner, Field Artillery. Captain Sweany is a graduate, class of 1923, of the United States Military Academy, West Point, N. Y., and of the Battery Officers Course, Field Artillery School, Fort Sill, Oklahoma, class of 1928. He has served with the Field Artillery at Fort Ethan Allen, Vermont; Fort Lewis,

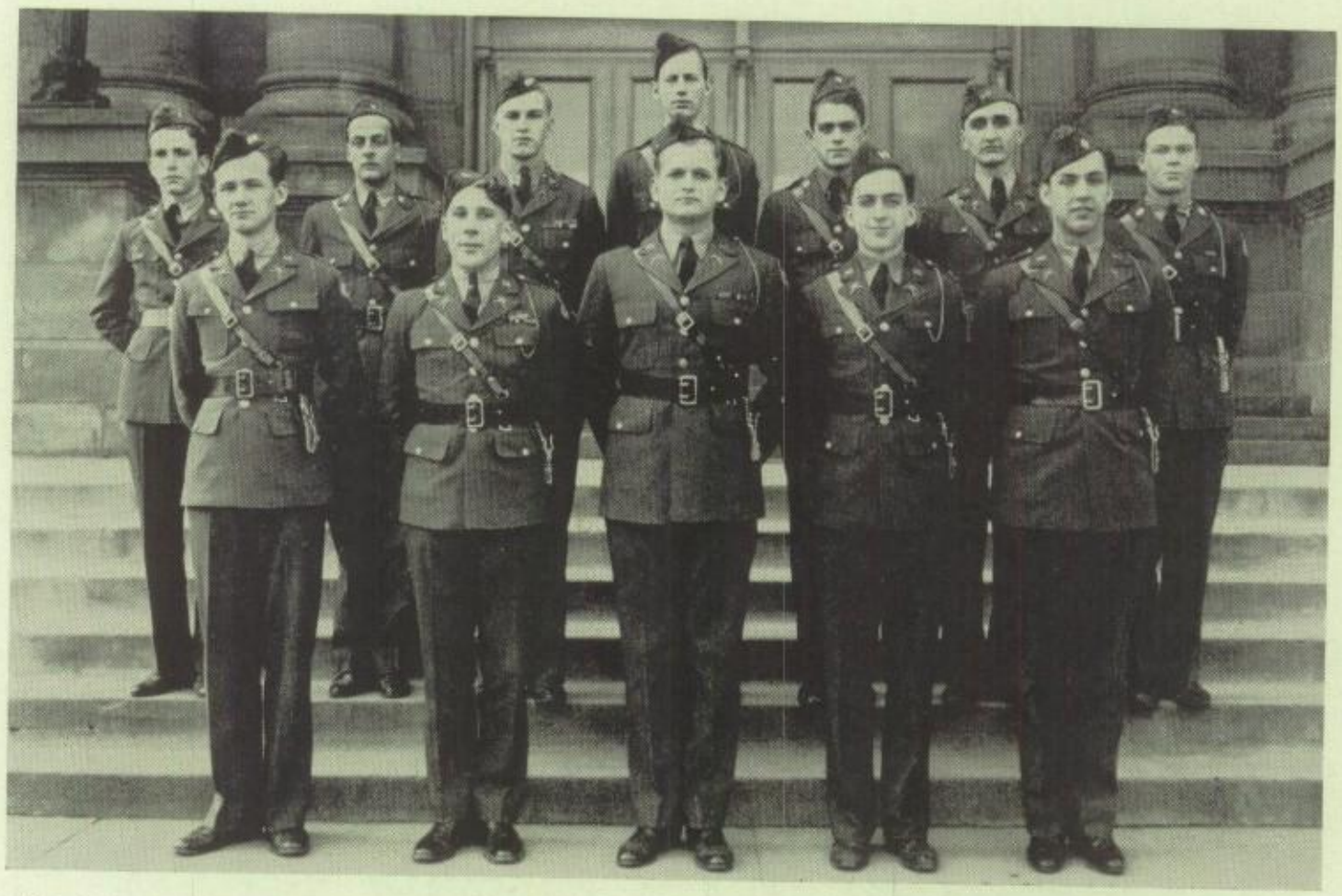

THE STAFF—Left to Right—First Row: Cadet Captain John Denekas, Cadet Major Robert Geertz, Cadet Colonel Kenneth Olsen, Cadet Lieutenant Colonel Marvin Krauss, Cadet Major Howard Thomsen. Second Row: Cadet 2nd Lieutenant Don Schwenker, Cadet 2nd Lieutenant Raymond Grau, Cadet Captain Ernest Ocheltree, Cadet 1st Lieutenant Henry Doofe, Cadet 2nd Lieutenant Ralph Ade, Cadet 1st Lieutenant Roy Robinson, Cadet 2nd Lieutenant Harold Morris.

Washington; Schofield Barracks, Territory of Hawaii; and Madison Barracks, New York. His last assignment, prior to reporting here for duty, was that of organizing a Junior Reserve R. O. T. C. unit in each of two high schools in New York City.

Shortly after the opening of the new semester a series of examinations covering all phases of the R. O. T. C. training was given to all officers and noncommissioned officer candidates. Appointments from Colonel down to Corporal were based on these examinations and demonstrated ability. This policy of promotion on merit and ability has been strictly adhered to throughout the year.

The winter months were devoted to theoretical training for all classes. Lectures, quizzes, rifle range work, and comprehensive examinations filled the schedule.

During the fall and spring semesters, a series of colorful regimental reviews and parades were held in Vanderveer Park. This year the High School Band has played at all regimental formations, greatly adding to the colorfulness of the occasions. Parents and friends have been cordially invited to be present at these ceremonies.

According to custom the regiment, 500 strong, participated in the Armistice Day parade ceremonies held in Le Claire Park.

One of the big social events of the year was the Military Ball, given by the R. O. T. C. Friday evening, December 11, 1936. More than three hundred couples were in attendance at this gala occasion. High ranking army, Iowa State National Guard, and city officials were invited as guests of honor. Just before the grand march announcement was made of the selection by the unit of an

RESERVE OFFICERS CLUB—Left to Right—First Row: Frank Voda, Robert Geertz, Marvin Krauss, Kenneth Olsen (President), Howard Thomsen (Vice Pres.), Lee Concannon, Norman Huston, Lennert Holmgren (Secy.). Second Row: Raymond Grau, Ralph Ade, Don Lorber, Leroy Dougherty, Paul Studt, Roy Robinson, Larry Holmes, Marshall Kahl, Paul Brewer. Third Row: Harold Morris, Winfred Brown, Robert Petersen, Henry Doofe (Treasurer), James Christensen, George Townsend, George Nielsen, Donald Schwenker, Vernon Spies, Richard Koehn.

Honorary Colonel and two Honorary Majors from among the senior girls in high school. Miss Norma Mills was elected Honorary Colonel, and Miss Mavis McQuillen, and Miss Margaret Kuttler were the Honorary Majors. These young ladies, escorted by Cadet Colonel Hass and Cadet Majors Lagoni and Krauss, led the grand march. The Honorary Colonel and her two Majors were presented with attractive trophies donated by leading jewelers of the city.

Monday evening, March 8, 1937, Captain Sweany entertained the members of the Reserve Officers' Club at his home. Moving pictures of the life of a West Point Cadet, and the defense of the Hawaiian Islands, were shown by Captain Barth, U. S. Army Engineers, Rock Island Arsenal. In May, the Reserve Officers reciprocated with a dinner held at the Blackhawk Hotel. Captain and Mrs. Kenneth Sweany, and Sergeant and Mrs. David Barlow were the guests of honor.

On May 11, 1937, the annual federal inspection took place. The regiment was striving for an Honor rating. As this book goes to press the results are unknown, as are also the results of the annual competitive drill.

COMPANY A

CAPTAIN ..... GEORGE TOWNSEND

FIRST LIEUTENANT ..... ROBERT EARL PETERSEN

SECOND LIEUTENANT ..... JULIAN WEIGLE

FIRST SERGEANT ..... PAUL CARROLL

(Attached)

LIEUTENANT COLONEL ..... MARVIN KRAUSS

MAJOR ..... HOWARD THOMSEN

CAPTAIN ..... ERNEST OCHELTREE

Sergeants:

Charles Beck
Frank Clemons
Robert Ernst
Wayne Gesell
Robert Keller
Walter Steinmetz

Corporals:

Richard Bronner
Roland Funkhauser
Dick Goenne
Jack Mapes
Carl Paarmann
Lloyd Reid
Walter Sanford
Charles Southwick
Loren Squire

Privates, First Class:

Richard Collignon
Carl Compton
Arthur Edwards
John Evans
Richard Greve
John Hall
Owen Hankins
James Hiner
Frank Johnson
Isadore Katz
John Lamp
John Little
Robert McIntosh
Francis Neiswanger
Robert Pierce
Warren Reissen
Herbert Roeh
William Smith
Allen Townsend
Ralph Ward

Privates:

Roland Amhof
Adolph Badtram
Russell Beadle
Edwin Beck
Howard Berodt
Donald Codling
William Connell
James Cummins
Clifford Dawson
Robert Fitzsimmons
Jack Fleck
Harry Frank
Paul Gardner
Lavanson Hawley
Max Hoffbauer
Marshall Kahl
Charles Kelly
Robert Klingman
Robert Kruger
Frank Marshall
Julius Meyer
Ferdinand Muhs
Walter Pokorney
Robert Peters
Jack Risler
Roger Robinson
George Sharoian
Joseph Sitrick
Charles Stainbrook
George Randolph

COMPANY B

(Attached)

CAPTAIN ..... LEE CONCANNON
FIRST LIEUTENANT ..... VERNON SPIES
SECOND LIEUTENANT ..... PAUL BREWER-M.
FIRST SERGEANT ..... DELOS BROWN-M.

MAJOR ..... ROBERT GEERTZ
FIRST LIEUTENANT ..... HENRY DOOFE
SECOND LIEUTENANT ..... RAYMOND GRAU
SECOND LIEUTENANT ..... RALPH ADE

Sergeants:
Robert Baker
John Harrison
Edward Houghton
Rodger Olderog
Calvin Powell -M.
Jack Stoker
Norman Vogt

Corporals:
Alvin Collier-M.
Oliver Hansen
Erwin Hebbeln
Andrew Jansen
Donald Lynch
Gene Mock
Allan Oldenburg
James Petrik
Edwin Schmidt

Privates, First Class
Robert Alexander
William Bieg
Wayne Brownlie
Howard Cannon
George Carson
Alan Crump
John Kerns
John Kotacka
John Ludtke
Donald McDonald
Dale McMillan-M.
Everett Oldsen
Ralph Pilgrim
Jack Riggle
Richard Rosenberger
John Seaton
Eugene Stevenson
Morris Tekosky
Clyde Townsend
Harlan Wilson

Privates:
James Alles
Le Roy Bell
James Bruns
Jack Close
Wayne Duggleby-M.
Robert Ehlers
Harold Elston
Walter Erickson
Arnold Gehbauer
Howard Goettsch
Russell Grinstead
Charles Hintermeister
Edward Hillman
Vernon Hintze
Wayne Jens
Robert Johnson
Sam Johnston
Otto Klunder
Vernon Kuhl
Wallace Maisach
Arthur Markey
Delmar Meyer
Richard Pfitzenmaier
Jack Quigg
Dwight Robb
Harold Speth
Archie Taggart
William Taylor
Charles Urmy
Wayne Weiford
James Zabel

COMPANY C

CAPTAIN ..... LARRY HOLMES — m.

FIRST LIEUTENANT ..... WINFRED BROWN

SECOND LIEUTENANT ..... PAUL STUDT

FIRST SERGEANT ..... ARTHUR BIELENBERG

(Attached)

FIRST LIEUTENANT ..... ROY ROBINSON — m.

SECOND LIEUTENANT ..... HAROLD MORRIS

Sergeants:

Harry Blessing
David Duncan
Walter Magnuson
Melvin Muhs
Oakley Neubauer — m.
Robert Tuell

Corporals:

Harold Detlefsen
Jack German
Arthur Harmon
Henry Heuck
Richard Klindt
George Kloppenburg
William O'Malley
Richard Philebar — m.
Cyrus Spear
Frederic Weaver

Privates, First Class:

Merrill Baker
Jack Callahan
O. B. Chestnut
Claire Crawford
Vincil De Lay
Lester Fellner
Leroy Fey
Arden Frye
Donald Guttenfelder
Kenneth Hagen
John Heppe
Donald Iversen
Albert Kay
Herbert Lafferty
Leon Leibovitz
Donald Mosher
Lawrence Nelson
Thomas Nobis
Everet Peeters
Earl Riggs
Arllie Scammon
Kalman Spelletich
George Weis
Robert Wichelmann
Eugene Woehlk
Dick Wunschel

Privates:

Robert Armil
Harry Bauer
Herbert Beck
Robert Behning
Paul Damos
Robert Easterbrook
Donald Erps
Donald Frisch
Robert Gerstman
Claude Harmon
Paul Heeschen
Robert Hind
Richard Jensen
Dale Kober
Joe Laster
Don Lilley
Cordes Meisner
Frederick Nienaber
Robert Roenfeldt
Robert Roller
Robert Shea
Raymond Smith
Clarence Tadlock — dead
Robert Tomson
Martin Tonn — m.
John Tunnicliff
Robert Voss
Lester Youngberg

COMPANY D

CAPTAIN ..... NORMAN HUSTON
FIRST LIEUTENANT ..... DONALD LORBER
SECOND LIEUTENANT ..... GEORGE NIELSEN —M.
FIRST SERGEANT ..... HARRY BARTLETT

Sergeants:
William Basmann
Frederick Clapp
Ralph Lagoni
Morris Munson
Henry Runge —M.
Gordon Schafer
Walter Sieb

Corporals:
Robert Druckmiller
Arnold Feiler
Stanley Kroeger
Herbert Millick
Robert Moses
Leon Nagel —M.
Richard Ray
Paul Steinmann
Ernst Werner

Privates, First Class:
Vaughn Bainter
Warren Booth
Kenneth Calkins —M.
Ashton Dickson
Wayne Dohrn —M.
William Eldred
Carl Fladlien
Earl Gertz
Walter Gibson
Burnie Golden —M.
Richard Hummel
Otto Kinneman
Dick Kling
Stuart Risler
Eldon Ritter
John Schultz
Clarence Strasen
Jesse Thomas
Robert Troutner

Privates:
John Bedeian
Harry Dempsey
James Bielefeldt
Robert Evans
Louis Fitzgerald
Harry Greer
Melvin Hagge
Joseph Helfrich —M.
Marten Holden
Raymond Hughes
Lester Kath
Earl Kay
George Kuehl
Harold Kurtz
Herbert Liljequist
William Long
William Lucht
Billy Mapes
Joseph Matous
Richard Micheel
George Montenich
Kenneth Osborne
Robert Peeples
Lloyd Riessen
Robert Rock
Paul Ruch
Harold Spittler
William Stephens
William Swygard
Lloyd Thoensen
Leonard Wilson
Donald Zinger

COMPANY E

CAPTAIN ..... JAMES CHRISTENSEN

FIRST LIEUTENANT ..... FRANK VODA

SECOND LIEUTENANT ..... ROBERT JONES

FIRST SERGEANT ..... RUSSELL HOWARD

(Attached)

CAPTAIN ..... JOHN DENEKAS

STAFF SERGEANT ..... DAVID FREVERT

STAFF SERGEANT ..... NICK KRUSE

Sergeants:

Jo Drechsler
Paul Dvorak
Harold Gehbauer
James Mohr
Charles Oysler
Albert Schultze

Corporals:

Richard Bodor
Harold Brus
Clarence Cawiezell
Donald Gould
Edward Gray
Harry Longenecker
Vincent Martens
Harvey Matthiessen
Dale Sauer
Elmer Soenke

Privates, First Class:

Jack Blair
Robert Blair
Merle Brumm
Curtis Bush
Eugene Dannacher
Charles Dodge
Homer Holmes
Nevan Jacobs
Rowland Jones
Ted Ketelsen
Don Klein
Meredith Longacre
Robert Maxwell
Kenneth Meewes
William Mueller
Kenneth Nelson
Robert Peterson
Eldon Rudbeck
Richard Sander
Milton Schreck
Jack Stamm
Louis Wiese

Privates:

Floyd Allchin
Allan Bargmann
John Benes
Harry Brown
Kenneth Dierks
William Evans
Donald Fink
Robert Gerdts
Herbert Grove
Richard Hansen
James Hevern
Walter Jaeggi
Richard Kelly
Kenneth Koehler
Malcohn Krauthamer
Vincent McDonald
Dick Meese
Andrew Murphy
Russell Nussman
George Randolph
Howard Rathman
Jack Roth
George Schabilion
Robert Schadel
Eugene Schroeder
Lewis Sears
Marshall Smith
Everett Springmeier
Leo Stull
John Tomlinson
Douglas Williamson
Howard Wood
Donald Zimmerman

COMPANY F

CAPTAIN ..... LENNERT HOLMGREN -M.

FIRST LIEUTENANT ..... RICHARD KOEHN

SECOND LIEUTENANT ..... LEROY DOUGHERTY -M. Dead

(Attached)

FIRST SERGEANT ..... ALLISON DOUGHERTY -M.

COLONEL ..... KENNETH OLSEN

SECOND LIEUTENANT ..... DONALD SCHWENKER

Sergeants:

Arthur Bedeian
Sherman Goldwood
Warren Nelson
Gene Schroeder
Harry Voss
Alvin Waetka

Corporals:

William Asbury
Junior Bowman
Chester Klindt
Cable Ott -M.
Wayne Powell
Robert Rossmiller
Churrell Rynearson
Vernon Rowe
William Taylor

Privates, First Class:

Charles Breinich -M.
Russell Calame
Donald Cole
Warren Doehler
Royden Hummel
Wilbur Jahr
John Jehring
Robert Kem
Arthur Kurth
Harlan Mohr
Bruce Rebelsky -M.
Charles Rossmiller
Ralph Schwarz
Jack Shea
Kenneth Thompson
Jack Walker
Robert Wooten

Privates:

Donald Blackman
James Boland
Merrill Brunson -M.
Theodore Brus
Harlan Dennie
Arthur Eckhardt
Merle Ehlers
Warren Engel
Harley Figg
Henry Fleck
Chester Funk
Harold Gamber
Harold Goettsch
Eugene Hass
Roy Heeter
Robert Kellenberger
Kemler Krakow
Harry Lancaster
Raymond Long
James Munro
Robert Ogg
Robert Passig
Clyde Patton
Donald Petersen
Robert Price
John Ritzenthaler
Clifford Robertson
Robert Schoen
David Spencer
Raymond Summers
Roy Tart
John Voreck
Richard Walters
Maynard Waxenberg
Donald Williams
James Winchell

Left to Right—First Row: Paul Brewer, Robert Maxwell, John Denekas, Howard Thomsen, Marvin Krauss, George Townsned, Robert Peirce, Alan Crump. Second Row: Herbert Lafferty, Howard Bertholf, Wilbur Jahr, Richard Koehn, David Frevert, Richard Micheel, Harold Brus, Rowland Jones, Julius Meyer. Third Row: Marshall Kahl, Ed Houghton, Homer Holmes, Henry Runge, Ernest Ocheltree, Norman Vogt, Charles Oysler, Louis Weise.

BOYS' RIFLE CLUB

The Rifle Club is part of the R. O. T. C. department. Under the direction of Sergeant Barlow the group has performed very creditably this year in spite of the fact that it is a newly organized unit.

The riflemen shoot each week at the range under the gymnasium practicing the standing, kneeling and prone position shots required in match firing.

Activities of the year included competition in the Hearst trophy matches and a meet with cadets from a Missouri military academy who came to Davenport High School for the occasion.

According to Sergeant Barlow prospects for next year are excellent as there are a number of outstanding members in the club who are returning in the fall, and who should do good work in the series of rifle meets and telegraph or mail matches which will be scheduled.

The solicitation of the ads for the succeeding advertising section is due to the efforts of these people.

Robert C. Jones
James Christensen
Lorraine King

• • •

The Annual Staff of the Davenport High School wishes to take this opportunity to thank the following advertisers for their wholehearted cooperation and interest in the 1937 Yearbook.

Alpha Floral Co.
Band Box Cleaners
Bawden Bros.
Berg Studio
Brown's Business College
Busselle School of Cosmetology
Cannon Shoe Store
Capitol Theatre
Connecticut Mutual Life Ins. Co.
Daily Times Co.
Democrat Publishing Co.
Dickinson Secretarial School
Eckerman Studio
Evans Cleaners
Free Studio
Garden Theatre
Greyhound Press
Guaranty Life Insurance Co.
Fred A. Hinrichsen
International Harvester Co.
Jansen Jewelry Co.
Mecca Photographers
M. L. Parker Co.
Petersen-Harned-Von Maur
Peoples Light Co.
Phoenix Mutual Life Ins. Co.
Plank & Co.
T. Richter Sons
Schneff Bros., Jewelers
Simon & Landaur
St. Ambrose College
Syndicate Clothing Co.
Uptown Theatre
Wagner's Printery

The Doctors of the Scott County Medical Society wish success to the Seniors.

DR. G. E. DECKER
DR. H. M. DECKER
DR. L. H. LA DAGE
DR. C. E. GLYNN
DR. G. F. HARKNESS
DR. T. W. McMEANS
DR. J. I. MARKER
DR. H. A. MEYER
DR. F. O. BURK
DR. H. M. HUREVITZ
DR. G. BRAUNLICH
DR. G. H. BROWN
DR. R. R. KULP
DR. C. H. MATTHEY
DR. W. A. MATTHEY
DR. L. A. BLOCK
DR. C. E. BLOCK
DR. W. F. BOWSER
DR. G. W. DOOLEN
DR. A. B. KUHL
DR. W. C. GOENNE
DR. G. W. CUSICK
DR. G. M. MIDDLETON
DR. W. G. BESSEMER
DR. H. J. EVANS
DR. A. C. SORENSON
DR. G. W. LORFELD
DR. J. D. BLYTHING
DR. H. A. WEIS
DR. L. F. SULLIVAN
DR. P. A. WHITE
DR. E. G. SENTRY
DR. A. A. GARSIDE

C. JANSEN
The Reliable Jeweler
Bulova, Hamilton, Gruen and Elgin Watches
Get that Graduate's Gift from Jansen's
217 Harrison St. Dial 3-6153
Established 1895

MECCA STUDIO
PHOTOGRAPHS
live forever
225 W. 3rd Street Dial 2-1961

. . . CALENDAR . . .

Sept. 7 — Back to school: Ah, sweet misery of life! The opener of the '36 football season results in a 32-0 win against Ottumwa.

Sept. 25 — The Daymen battle a determined Key City aggregation to a 6-6 tie in the first game under the arcs.

Oct. 16 — Moline trips Davenport, 19-6. Why do football days mean rainy days?

Oct. 19 — Chief Blackhawk's son, The Papoose, pays his first visit to our school.

Oct. 22 — The Band sponsors the first sunset dance of the semester in the gym.

Oct. 26 — A day of reckoning! Can you guess?

Oct. 31 — Annual Homecoming Celebration—parade, game, and dance.

Nov. 3 — Second issue of the Papoose. Straw vote favors Roosevelt for president.

Nov. 6 — D. H. S. makes the first of a series of Friday morning broadcasts from 8:30-8:55 over station WHBF. Bill Rivkin in charge. Jack Stoker—the masked Winchell.

Nov. 11 — No school! What fun!

Nov. 16 — The Papoose—No. 3.

Nov. 17 — A capacity crowd of Davenport Public Schools students witness a performance of the world famed Ted Shawn dancers at 3:00 p. m.

Nov. 26 — Turkey Day game. Poor Rock Island ! !

Nov. 27 — Band Mothers' Dance and Card Party.

Dec. 4 — Blue Devils start out with a bang, defeating Iowa City, 20-18. Mr. Moon's long-

In After Years . . .

Long after other things in connection with your High School Days are forgotten, your photograph will be one permanent remembrance of the good old D. H. S. We hope it will be a photograph made at the Free Studio, one that will be permanent and that you will be proud to show and give to your friends. It is a social error NOT to give your photographs to those who give you Graduation presents, they will expect it. You can have good ones made at

The Free Studio
"Up on the Hill"

The Making of Photo Engravings

is

a most specialized job which requires skill and most intricate mechanical equipment. The Engraving Department of Bawden Bros. Inc. located in Davenport, Iowa, has this combination of men and materials available. Manufacturers, sales organizations and publishers use this service advantageously.

The pages of this Davenport High School annual constitute a display manual of Bawden Bros. Engravings.

BAWDEN BROS., Inc.

121 East 3rd St. Davenport, Iowa

PLANK & CO.

JEWELERS

Class Rings, Diamonds, Jewelry and Watches

Now in our new location.

209 Main Street

EVANS CLEANERS

1206 Harrison St.

Dial 2-7175

"Be particular"

Keep your clothes in tip-top condition with our new EVANIZING process

. . . CALENDAR (Continued) . . .

	awaited interpretation of a falling oak leaf wins much applause.
Dec. 8	To be graduated or flunked; that is the question! !
Dec. 11	The honorary cadet colonel and two majors, girls from the student body elected by the R. O. T. C. boys, led the grand march at the Military Ball.
Dec. 12	We defeat our East Moline visitor, 27-24.
Dec. 17	Surprise! The Blackhawk reappears in the form of a small printed paper.
Dec. 18	Moon and the boys journey to Clinton.
Dec. 19-Jan.3	Two whole weeks packed full of fun. That's enough Christmas for anyone.
Jan. 4	Gee, but it's nice to be back at school again!
Jan. 5	Or is it?
Jan. 8	Dubuque here.
Jan. 15	Seniors present play, "Dollars to Doughnuts." Blue Devils at Iowa City.
Jan. 16	Blue Devils at Burlington.
Jan. 22	Mason City here.
Jan. 28	Burlington here.
Jan. 29	Commencement exercises and Senior Prom at Coliseum. A glorious time was had by all.
Feb. 1	Beginning of second semester. Also beginning of a long siege of staying after school for nearly 100 "skippers." New ruling makes three hour penalty for every

SPORT NEWS

LOCAL . . . . . STATE . . . . . NATIONAL

Always the latest stories by

John O'Donnell in

The Davenport Democrat & Leader

for 82 years a good newspaper

BE SURE OF SEEING ONLY THE BEST IN MOTION PICTURE ENTERTAINMENT BY ALWAYS ATTENDING

THE CAPITOL THEATRE

DIRECTION OF A. H. BLANK

FEATURING THE EXCLUSIVE FIRST RUN SHOWINGS OF PARAMOUNT • METRO-GOLDWYN-MAYER • WARNER BROS. 20th CENTURY-FOX and UNITED ARTISTS PICTURES

THE CAPITOL IS NOW DAVENPORT'S BEST EQUIPPED THEATRE. BRAND NEW CHRYSLER AIR-CONDITIONING SYSTEM—RCA HIGH FIDELITY SOUND — FLOATING COMFORT SEATS — NEW INTERIOR DECORATIONS

Compliments of the

GARDEN THEATRE

DAVENPORT'S GREATEST

ENTERTAINMENT VALUE

THE BERG STUDIO

EXTENDS best wishes to the graduates for a speedy journey to success.

OFFERS the best in photography to the satisfaction of all.

219½ W. Third St. **Dial 3-4544**

When going away to College

"Be Smart—Look Smart"

in

CANNON SHOES

••

First in Quality and Appearance

••

Cannon Shoe Store

Formerly Newark

222 West Second St.

CONGRATULATIONS . . .

Yes

You young men and women of the Class of 1937 are to be congratulated in many ways. You have successfully completed your high school education, many of you with high scholastic records. You have contributed much to the honor of your school.

You are to be congratulated too because in this new age you stand at the threshold of opportunities for success and service which have never before been offered to the youth of our land.

In fifty-eight years in business in Davenport Wagner's Printery has experienced the joy and satisfaction of serving Davenport well both as printers and in its civic undertakings.

We wish for you that same joy and satisfaction in service well done, wherever your life's work may take you. You could ask no greater reward.

WAGNER'S PRINTERY
315-17 West Fourth Street
DAVENPORT, IOWA

PRODUCERS OF PRINTING THAT EXCELS

For the News of the Day

read

THE DAILY TIMES

The Tri-Cities' Greatest Newspaper

"Step In"
before stepping out

It is easy to be radiant, charming and attractive. With automatic gas heated water in your home, there is no stair climbing . . . no teakettle toting . . . always plenty of hot water for bath, shampoo, facial and manicure.

Peoples Light Company

ABC Shorthand in 30 days

Complete Business Training

Day and Evening Individual Instruction

FREE EMPLOYMENT BUREAU

Dickinson Secretarial School

Security Bldg., Davenport Phone 2-7774

AFTER GRADUATION

Learn Beauty Culture in a school given an HONOR EMBLEM By the All American Beauty School Association

Busselle School of Cosmetology

201 Security Bldg. Davenport, Iowa

. . . CALENDAR (Continued) . . .

	period cut.
Feb. 6	Speedy students enter the Silver Skates Derby at Credit Island.
Feb. 11	D. H. S. Vodvil Show. G. A. A. came out with first prize, and Student Club with second.
Feb. 12	Another matinee dance followed the wrestling meet with New Hampton. Those New Hampton "fellas" were right nice, weren't they girls?
Feb. 13	Our little friends directly across the river came over to give us a trimmin'.
Feb. 19	Election of Senior officers.
Feb. 20	A very "contesty" day. Both the local music contest and the sectional debates.
Feb. 26	Moline here.
Feb. 27	More debates. This time district.
Feb. 28	Still staying after school for "cutting."
Mar. 4	Beginning of sectional basketball tournament, of which **we** were the victors! !
Mar. 12	Beginning of district basketball meet. We also were the winners of this. Three cheers! ! ! One more to go.
Mar. 18	Whole school gathers around radios to here Davenport **almost** beat Newton in state finals.
Mar. 19	Sub-district music contest at Tipton. Also, Iowa Nine Tournament.
Mar. 20	Second day of music contest and Iowa Nine.
Mar. 24	For a month we have been practicing for the gym circus, but now rehearsals are

To the Graduating Class:

CONGRATULATIONS

and Best Wishes for

- unlimited luck
- unqualified success
- unchanging health
- unnumbered joys
- untold happiness

M. L. PARKER CO.

DAVENPORT, IOWA

65
IS A RIPE OLD AGE!

Davenport's oldest Department Store served your Mothers and Fathers—maybe your Grandparents too. But it isn't our age we're proud of. It's the fact that though we're almost three quarters of a century old, we're up to the minute in presenting fashions.

The new boy's department, men's London shop and entire third floor are only a part of the constant program that makes shopping easier at Petersen's.

Petersen-Harned-Von Maur

Cor. Main and Second Sts. Davenport Dial 2-1711

Compliments of
Guaranty Life Insurance Co.
Davenport, Iowa
L. J. Dougherty, Pres. & Gen'l Mgr.

Alpha Floral Co.
308 Main Street

The Greyhound Press
Printers, Engravers, and Stationers
405 Brady Street

Compliments of
L. M. B. Morrissey
Phoenix Mutual Life Ins. Co.
Kahl Bldg.

Uptown Theatre
Julius Geertz, Proprietor

Elmer Johnson
Band Box Cleaners
Quality Work—Fast Service
402 Brady St. Dial 2-0350

Compliments of
Fred A. Hinrichsen
Advertising Agency
Tower, Davenport Bank Building

"Since 1846"
The Connecticut Mutual Life Insurance Company
Paul C. Otto, General Agent

PHOTOGRAPHS
SCHOOL DAYS—
. . . . They cement many lasting friendships. Soon you and your classmates will take different roads, and it may be years before some of you meet again. Each of your friends will appreciate your picture.
We are making special prices to graduates.
Eckerman's Studio

. . . CALENDAR (Continued) . . .

	coming thicker and faster. Only one more week!
Mar. 27	We win the Mississippi Valley indoor track meet at Iowa City.
Mar. 30	Still practicing for the Gym Circus. Tomorrow's the day.
Mar. 31	After the Circus, the high school orchestra played for dancing.
April 1, 2	Vacation! That's no April Fool's joke. The teachers really had a convention in Burlington.
April 3	State track meet—second place for D. H. S. boys.
April 4	Band Concert in the auditorium.
April 7	Beginning of girls' interclass basketball tournament.
April 9, 10	District music contest at Washington, and we meet Muscatine in the cinder path.
April 10	Five senior girls of G. A. A. accept invitation to a G. A. A. Playday in Cedar Rapids.
April 14	Track, a dual meet with Moline.
April 16	We "allcy" "Dulcy."
April 30	Music Department presents "Messiah."
May 6, 7, 8	State Music Contest—Iowa City.
May 18	Quad City track it out at Moline.
May 22	State track meet at Ames.
June 4	Grads play the roles in "Believe It or Not."
June	We all eat, drink, and are merry at the senior banquet.
June 11	Graduation! Happy days are here again, or have they gone? The "Sweet Girl Graduates" and the "Men of the World" swing it at the Senior Prom.

BROWN'S BUSINESS COLLEGE
410 Brady Street R. H. Peck, Pres.
Member
National Association of
Accredited Commercial Schools
and
Iowa Association of
Private Commercial Schools

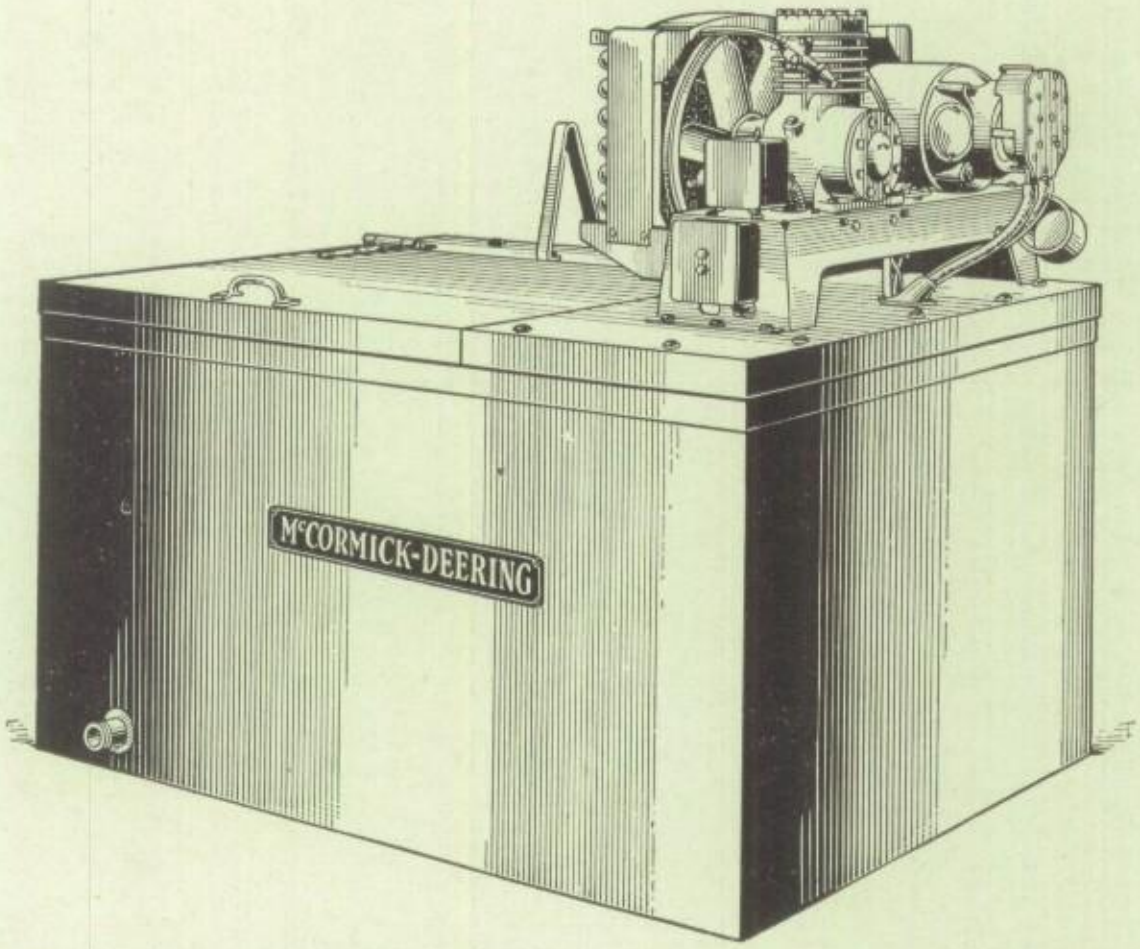

McCORMICK-DEERING MILK COOLERS

Cool their full-rated can capacity below 50 degrees in an hour or less, twice every 24 hours, at low cost.

This is why McCormick-Deering Milk Coolers are so highly recommended. Bacteria gets little chance to grow when milk is cooled so quickly. Pneumatic water agitation, an exclusive patented McCormick-Deering feature, used in connection with built-up ice bank, makes this fast cooling possible. And cold temperatures are maintained automatically regardless of weather. Check the value built into McCormick-Deering milk coolers. The quality you see on the surface goes all the way through. The box is lined inside and out with heavy, galvanized, rust-resisting steel containing copper and is insulated with the best quality cork, 3 inches thick. These coolers are equipped with an overload control switch, temperature control switch, and a scale trap installed in the refrigerant line. These are among the features that assure trouble-free operation.

Ask for a demonstration

International Harvester Co.

RETAIL SALES

114 West Front Street

Davenport, Iowa

Schneff Brothers

Jewelers and Silversmiths

242 West Third Street
DAVENPORT, IOWA

Do you know the store
that uses the slogan—
"Look for the Bear"

Ye Autograph Exchangers sign here

The best looking girl

The homeliest boy

Put your X here, football man
Bud Lucier

Invite a smooth dancer to sign this spot

A girl by the name of Mary, sign here
Mary Worden

Have a basketball player put his John Henry here
Vic Siegel

Let's have an all E student here.

Your favorite girl friend
Ann Klopperburg

Now the boy friend

The **SYNDICATE** Has
the Clothes for High School
Fellows

Syndicate Clothing Co.

"The Clothing Corner of the Tri-Cities"

Second and Harrison

St. Ambrose College

Davenport, Iowa

FULLY ACCREDITED

Four-year courses leading to B. A. and B. S. degrees. Also courses requisite for medicine, law, engineering and other professions.

Philco Radios

AND
COMPLETE
RADIO SERVICE

We carry the largest stock of TUBES and RADIO PARTS in the city.

WILLEY'S

108 East Second St. Davenport, Iowa

Simon & Landauer

Good Clothes

1401 Harrison Dial 2-1771

TENENBOM'S
FOOD MARKET

The Largest, Cleanest, Busiest
Food Market in the Tri-Cities

We Have The Best of Everything

DELICIOUS . . . .
Malted Milks
Sundaes
Sodas . . . . at the

SUGAR BOWL
1618 W. 3rd St. 1130 Harrison St.
CRAWFORD'S ICE CREAM
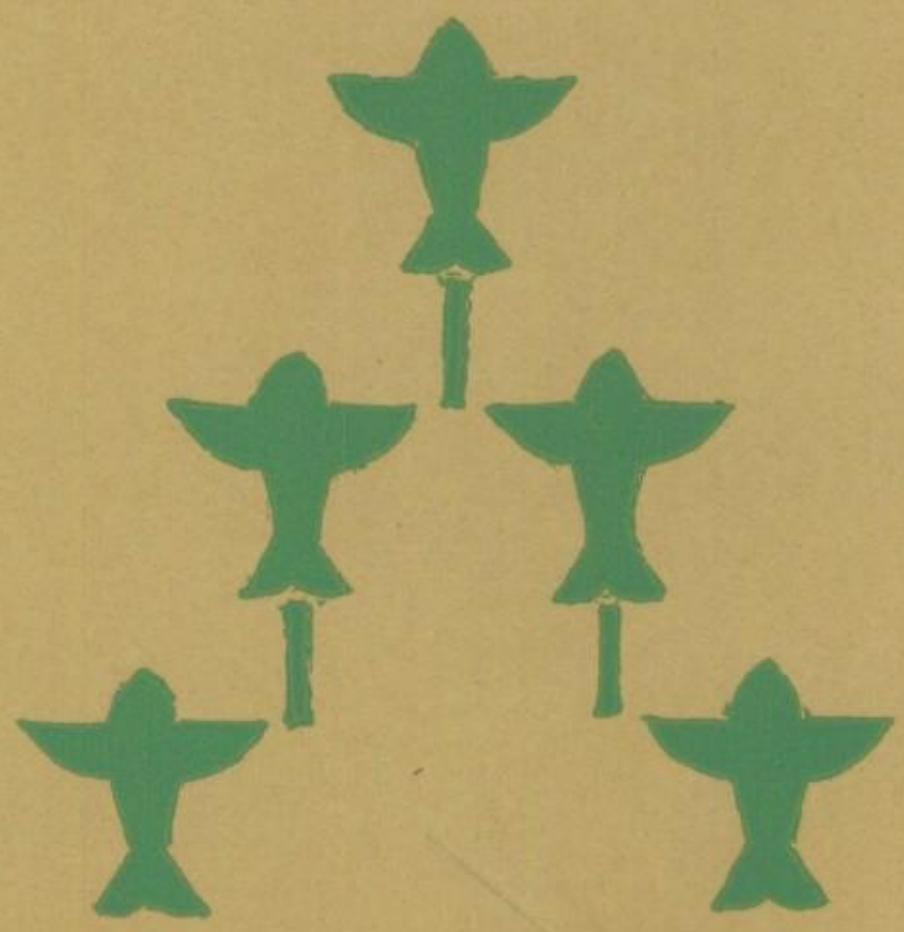
The
Clifford A. Connor
Agency
has an attractive contract which will
make your savings problem a pleasure.
906 Kahl Bldg. or Dial 3-1214
Provident Mutual Life Ins. Co.